

As an adult living with ADHD...

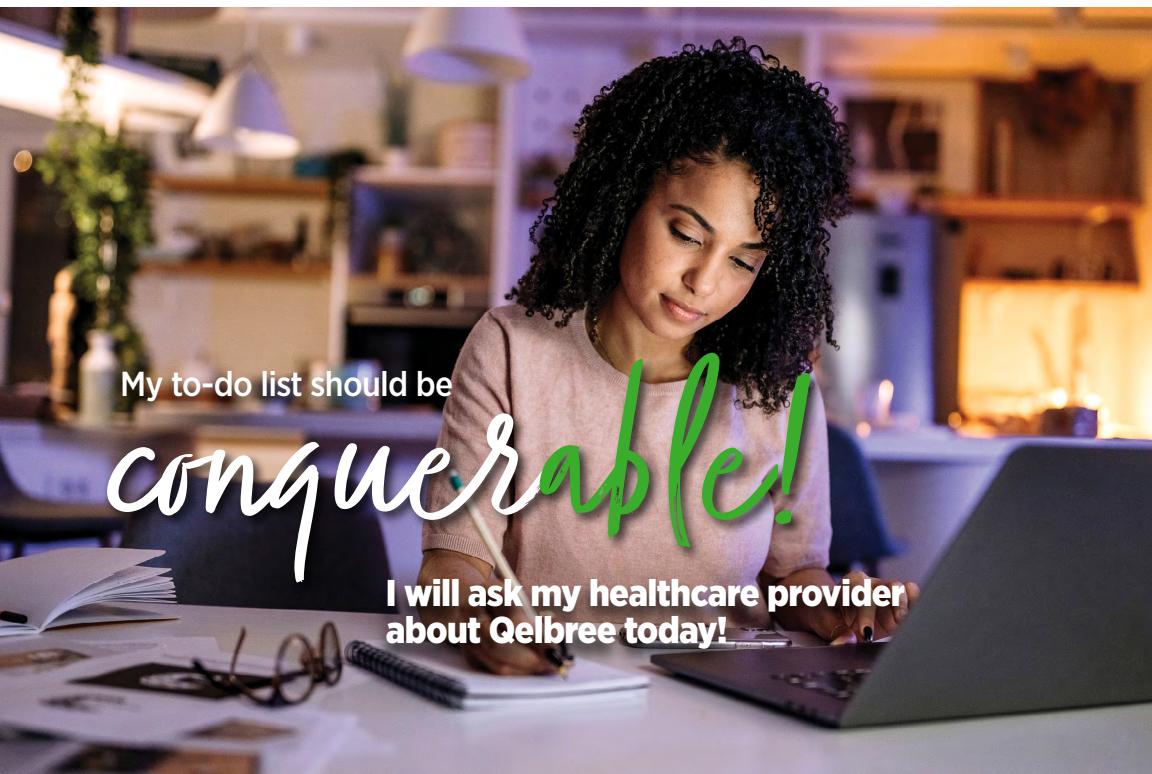

My to-do list should be

conquerable!

I will ask my healthcare provider  
about Qelbree today!

All photos within this brochure are actor portrayals  
unless noted otherwise.

#### IMPORTANT SAFETY INFORMATION

**Qelbree may increase suicidal thoughts and actions, in children and adults with ADHD, especially within the first few months of treatment or when the dose is changed. Tell your doctor if you or your child have (or if there is a family history of) suicidal thoughts or actions before starting Qelbree. Monitor your or your child's moods, behaviors, thoughts, and feelings during treatment with Qelbree. Report any new or sudden changes in these symptoms right away.**

Please see full [Important Safety Information](#)  
on pages 2 and 3.

**Qelbree**<sup>®</sup> ONCE-A-DAY  
viloxazine  
extended-release capsules  
100 mg 150 mg 200 mg

Abbreviation: ADHD, attention-deficit/hyperactivity disorder.

## INDICATION

Qelbree is a prescription medicine used to treat ADHD in adults and children 6 years and older.

## IMPORTANT SAFETY INFORMATION

**Qelbree may increase suicidal thoughts and actions, in children and adults with ADHD, especially within the first few months of treatment or when the dose is changed. Tell your doctor if you or your child have (or if there is a family history of) suicidal thoughts or actions before starting Qelbree. Monitor your or your child's moods, behaviors, thoughts, and feelings during treatment with Qelbree. Report any new or sudden changes in these symptoms right away.**

### **You should not take Qelbree if you or your child:**

Take a medicine for depression called a monoamine oxidase inhibitor (MAOI) or have stopped taking an MAOI in the past 14 days. Also, you or your child should avoid alosetron, duloxetine, ramelteon, tasimelteon, tizanidine, and theophylline.

**Qelbree can increase blood pressure and heart rate.** Your or your child's doctor will monitor these vital signs.

**Qelbree may cause manic episodes in patients with bipolar disorder.** Tell your doctor if you or your child show any signs of mania.

**Do not drive or operate heavy machinery until you know how Qelbree will affect you or your child.** Qelbree may cause you or your child to feel sleepy or tired.

**The most common side effects of Qelbree** in patients 6 to 17 years are sleepiness, not feeling hungry, feeling tired, nausea, vomiting, trouble sleeping, and irritability, and in adults, insomnia, headache, sleepiness, tiredness, nausea, decreased appetite, dry mouth, and constipation. These are not all the possible side effects of Qelbree.

You are encouraged to report negative side effects of prescription drugs to the FDA. Visit [www.fda.gov/medwatch](http://www.fda.gov/medwatch) or call 1-800-FDA-1088.

Please see accompanying **Medication Guide**, including Boxed Warning.



As an adult living with ADHD...

I'm looking for a

*workable* ADHD treatment

#### IMPORTANT SAFETY INFORMATION

**You should not take Qelbree if you or your child:**

Take a medicine for depression called a monoamine oxidase inhibitor (MAOI) or have stopped taking an MAOI in the past 14 days. Also, you or your child should avoid alosetron, duloxetine, ramelteon, tasimelteon, tizanidine, and theophylline.

Please see full [Important Safety Information](#) on pages 2 and 3.

**Qelbree** is a versatile **ADHD treatment** that works to fit your routine

Qelbree is convenient:



- **Qelbree** is a once-a-day treatment that offers full-day medication coverage



- **Qelbree** can be prescribed by your healthcare provider via telehealth; there is no need for a new prescription each month to refill your medication

Qelbree may offer you consistency:



- **Qelbree** is taken once a day, any time of day (AM or PM)



- **Qelbree** is with you (and your ADHD symptoms) throughout your day

Qelbree is not a stimulant



- There is no evidence of abuse



- Prescription data shows patients 6 years and older with ADHD are switching to **Qelbree!**

- **55%** of patients who were prescribed Qelbree switched from a stimulant medication

- **45%** of patients switched from another nonstimulant medication

**Qelbree**<sup>®</sup> ONCE-A-DAY  
viloxazine  
extended-release capsules  
100 mg 150 mg 200 mg



As an adult living with ADHD...



I need help with my ADHD symptoms so I can feel

#### IMPORTANT SAFETY INFORMATION

**Qelbree can increase blood pressure and heart rate.** Your or your child's doctor will monitor these vital signs

Please see full [Important Safety Information](#) on pages 2 and 3.

## Qelbree is an ADHD treatment that works!

**Qelbree is proven to work in medical studies of patients 6 years and older, conducted over 6 to 8 weeks**—showing significant reduction in ADHD symptom scores in 4 medical studies of more than 1400 people.

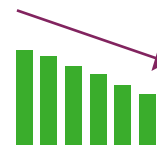

In the 6-week adult clinical trial, treatment with **Qelbree** **resulted in a 41% decrease in symptoms** from the start of the study, versus treatment with placebo, which resulted in a decrease of 32%.

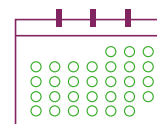

**Qelbree** reduced ADHD symptom scores as early as week 2 for some adults.

**92%**

of adults were taking **Qelbree** at a dose of **400 mg/day to 600 mg/day at the end of the 6-week medical study**

– 8% of adults in this study were still taking the starting dose of 200 mg/day at the end of the study

**Qelbree** ONCE-A-DAY  
viloxazine  
extended-release capsules  
100 mg 150 mg 200 mg

As an adult living with ADHD...

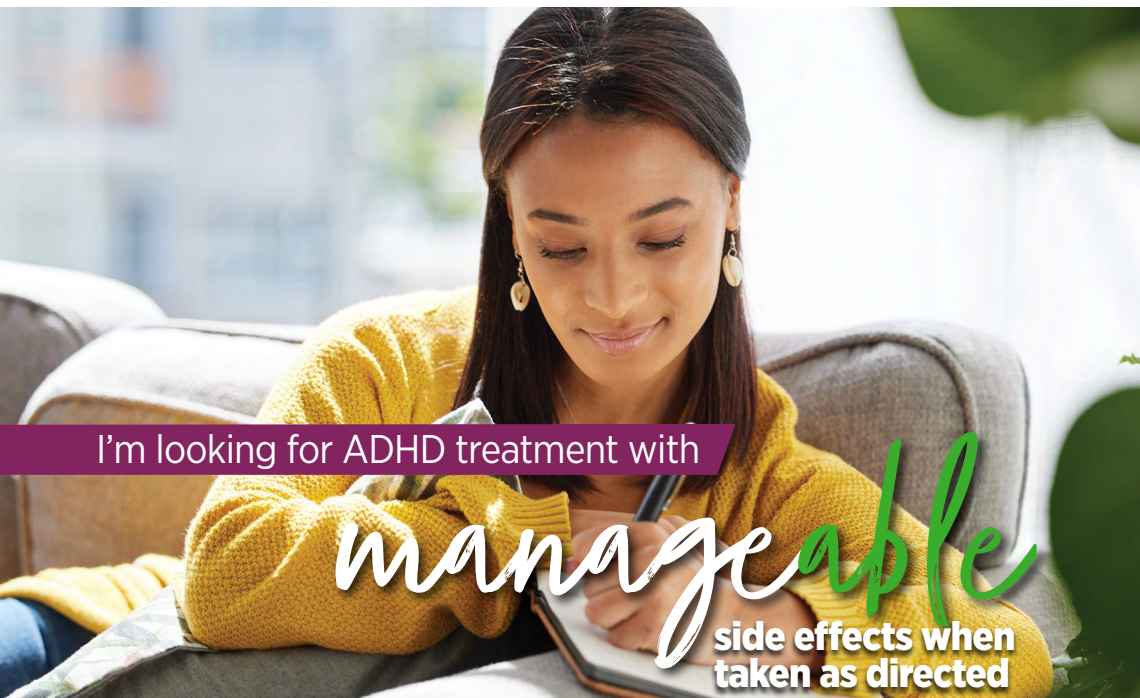

I'm looking for ADHD treatment with

*manageable*  
side effects when  
taken as directed

#### IMPORTANT SAFETY INFORMATION

The most common side effects of Qelbree in patients 6 to 17 years are sleepiness, not feeling hungry, feeling tired, nausea, vomiting, trouble sleeping, and irritability, and in adults, insomnia, headache, sleepiness, tiredness, nausea, decreased appetite, dry mouth, and constipation. These are not all the possible side effects of Qelbree.

Please see full [Important Safety Information](#) on pages 2 and 3.

## Qelbree is an ADHD treatment that works!

Qelbree has been proven safe\* in a medical study of adults, with manageable side effects when taken as directed:

\*Important: Monitor for mood or behavior changes. Your healthcare provider should also monitor for changes in blood pressure and heart rate.



- 9% of participants taking Qelbree discontinued the medical study due to side effects vs 5% taking inactive treatment (placebo)



- Qelbree is unlikely to have negative interactions with stimulants like methylphenidate or amphetamine



Qelbree is a **nonstimulant**, which means it is not a controlled medication

- There is no evidence of abuse



Reaching your best daily dose of Qelbree may be a transition.

Stick with treatment and work closely with your healthcare provider to adjust your daily dose of Qelbree if you are experiencing symptoms or side effects.

**Qelbree**<sup>®</sup> ONCE-A-DAY  
viloxazine  
extended-release capsules  
100 mg 150 mg 200 mg

As an adult living with ADHD...



#### IMPORTANT SAFETY INFORMATION

**Qelbree may cause manic episodes in patients with bipolar disorder.** Tell your doctor if you or your child show any signs of mania.

Please see full [Important Safety Information](#) on pages 2 and 3.

Qelbree is an ADHD treatment that works; see what the community has to say...

People are talking about **Qelbree**—join the community!



Real people share their treatment experiences with **Qelbree**

**Visit [Qelbree.com](#).**

Hear from David, Megan, and Sam—real patients with ADHD who share their stories.

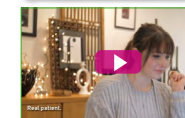

**It's easy to join the Qelbree Insider!**



**Scan here to get started.**

Join today and get your free welcome kit with tools and resources to help organize your week—and tips for managing your ADHD.

**Qelbree** ONCE-A-DAY  
viloxazine  
extended-release capsules  
100 mg 150 mg 200 mg



As an adult living with ADHD...



I'm looking for a medication that is

affordable

#### IMPORTANT SAFETY INFORMATION

**Do not drive or operate heavy machinery until you know how Qelbree will affect you or your child.** Qelbree may cause you or your child to feel sleepy or tired.

Please see full [Important Safety Information](#) on pages 2 and 3.

**Qelbree.com** is your destination for savings!



It's possible to pay as little as \$20 per prescription.\*

Scan here to get a co-pay card.



\* Terms and conditions apply.



**We're here to support you!**  
**Reach us Monday-Friday**  
**8:30 AM-6:30 PM ET**

#### Have a question?

Find a single point of contact with Supernus Support, and get help with any of the following:

- Ways to save on **Qelbree**
- Medication access
- Insurance coverage for **Qelbree**



#### A tip about insurance:

Qelbree is included on many insurance plans. Some plans require additional information from your doctor before they will cover Qelbree. This is sometimes called a Prior Authorization. Be sure to check that your healthcare provider or pharmacist submits all required information to your insurance company as soon as possible, so approval of your prescription is not delayed.

**Qelbree**<sup>®</sup> ONCE-A-DAY  
**viloazine**  
extended-release capsules  
100 mg 150 mg 200 mg

As an adult living with ADHD...

My to-do list should be

conquerable!

I will ask my healthcare provider about **Qelbree** today!

#### IMPORTANT SAFETY INFORMATION

Qelbree may increase suicidal thoughts and actions, in children and adults with ADHD, especially within the first few months of treatment or when the dose is changed. Tell your doctor if you or your child have (or if there is a family history of) suicidal thoughts or actions before starting Qelbree. Monitor your or your child's moods, behaviors, thoughts, and feelings during treatment with Qelbree. Report any new or sudden changes in these symptoms right away.

Please see full [Important Safety Information](#) on pages 2 and 3.



Qelbree is a registered trademark of  
Supernus Pharmaceuticals, Inc.  
©2025 Supernus Pharmaceuticals, Inc.  
All rights reserved. QBE.2025-0072

**Qelbree**<sup>®</sup> ONCE-A-DAY  
viloxazine  
extended-release capsules  
100 mg 150 mg 200 mg