



George Behrens, MD
Interventional Radiologist



Vascular and
Interventional Radiology

Extreme 10 cases

| Case

66 year-old female with hypertension who found to have a 12cm enhancing mass in segment IV-V of the liver during US evaluation

Patient was taken to liver resection

- Complete Resection.
- Path: HCC. Negative margins

Laboratories

- Tbil: 0.5; Alb: 2.5; Alk Phos: 475 AFP: 10
- Child-Pugh: A
- ECOG: 0

2.16.17

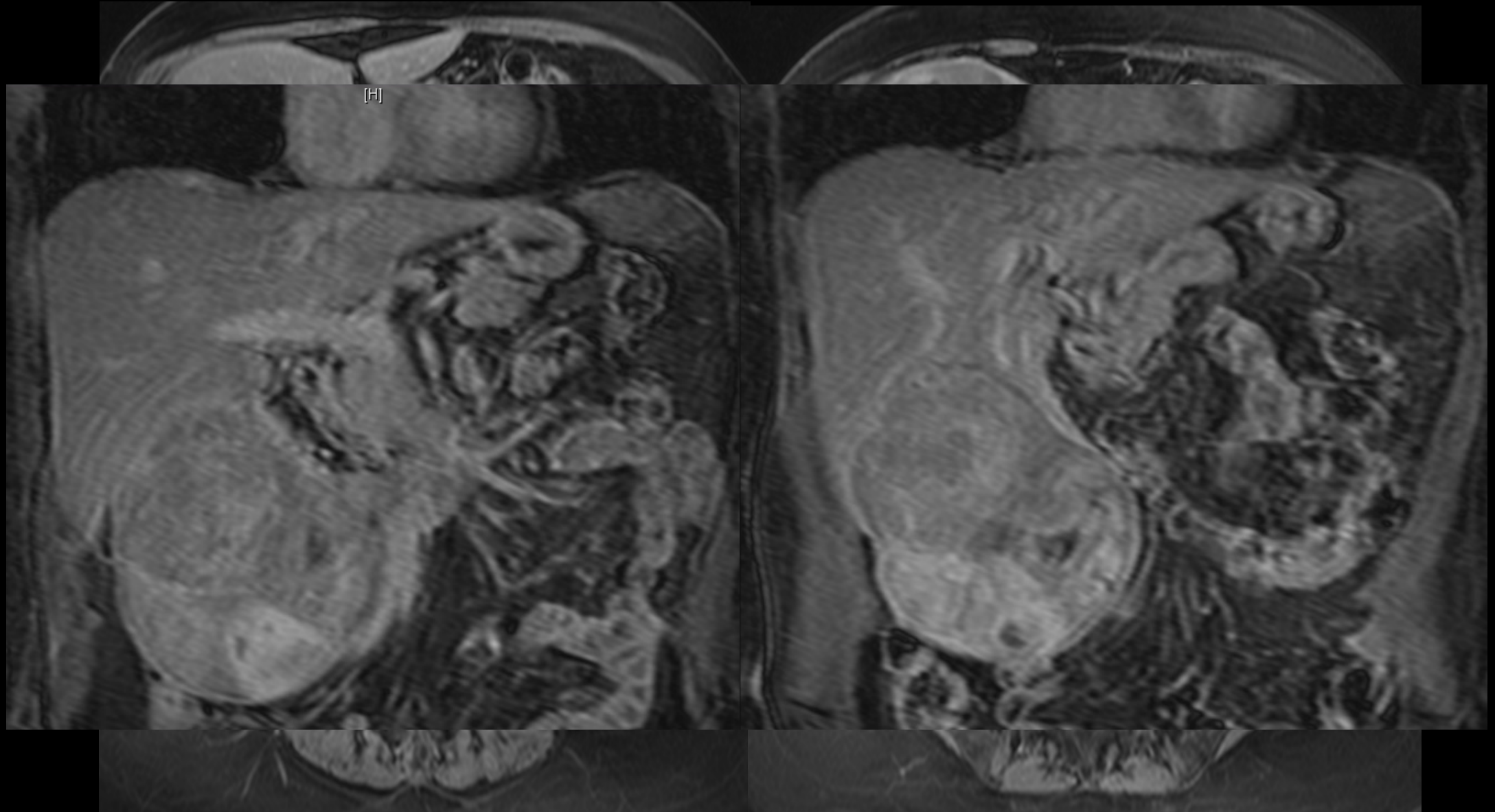

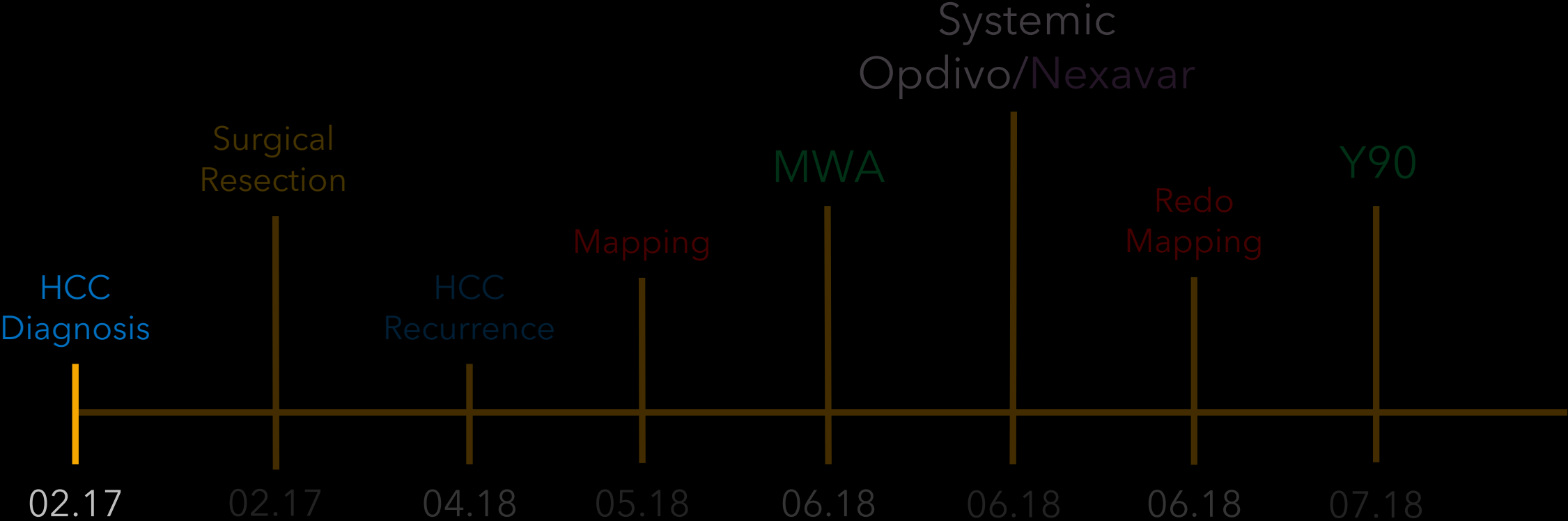

5.5.17

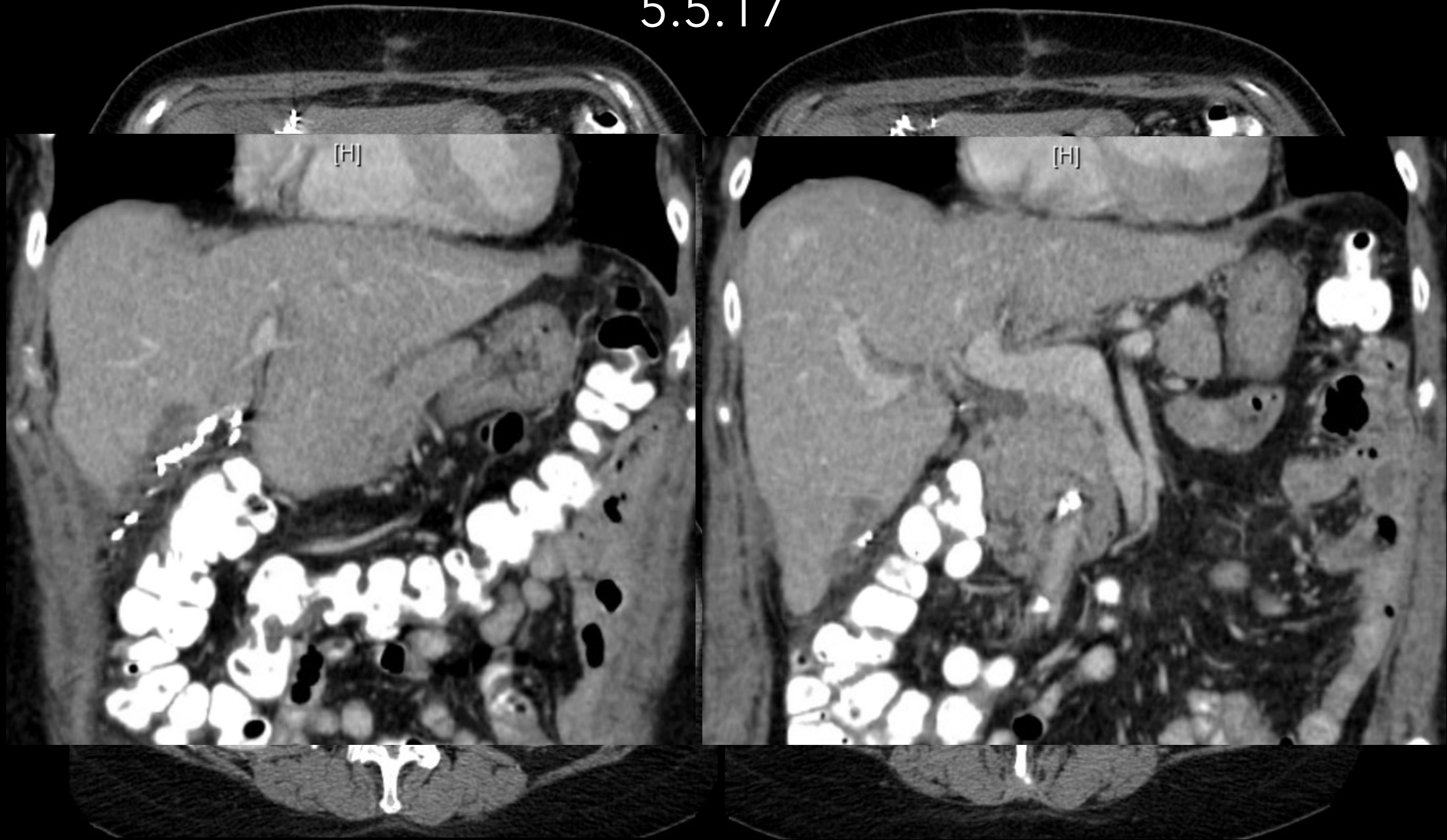

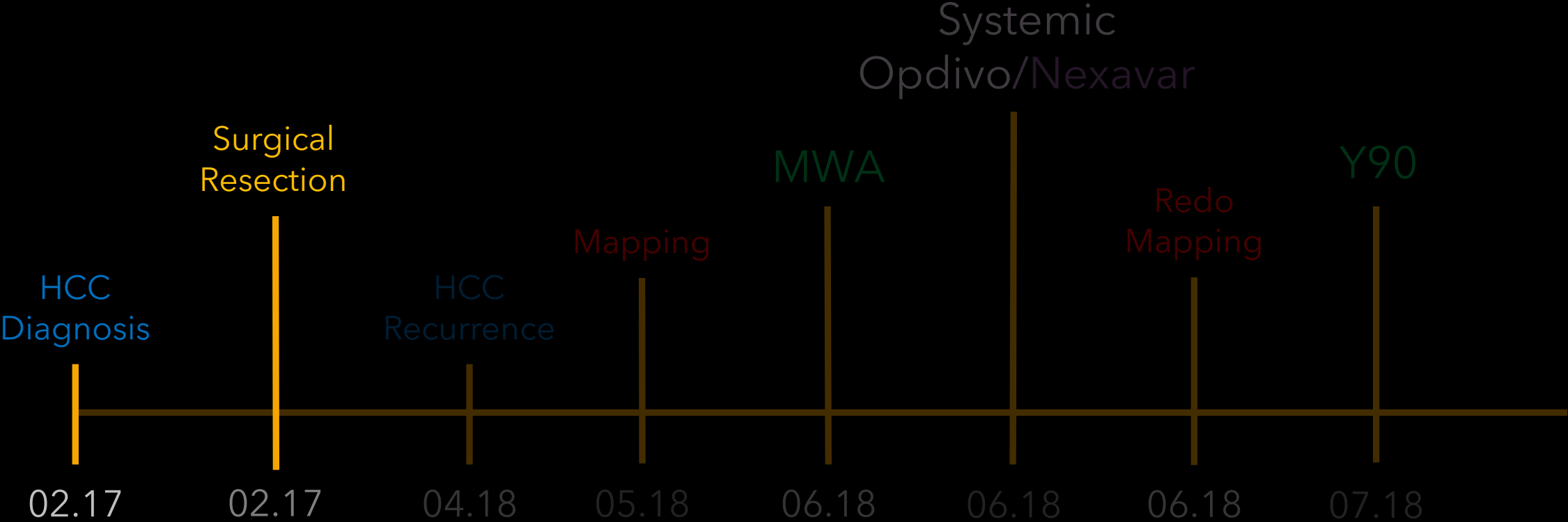

4.30.18

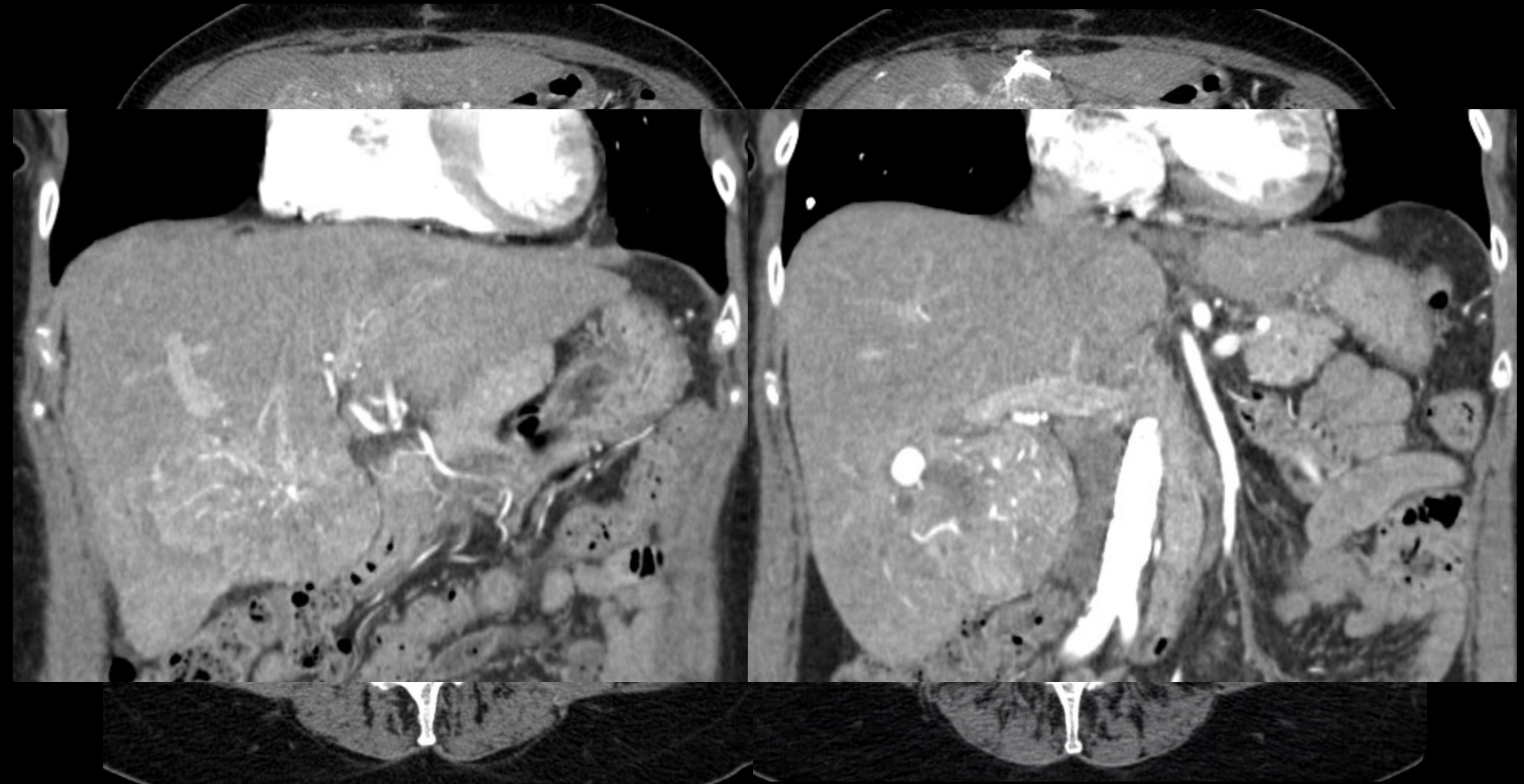

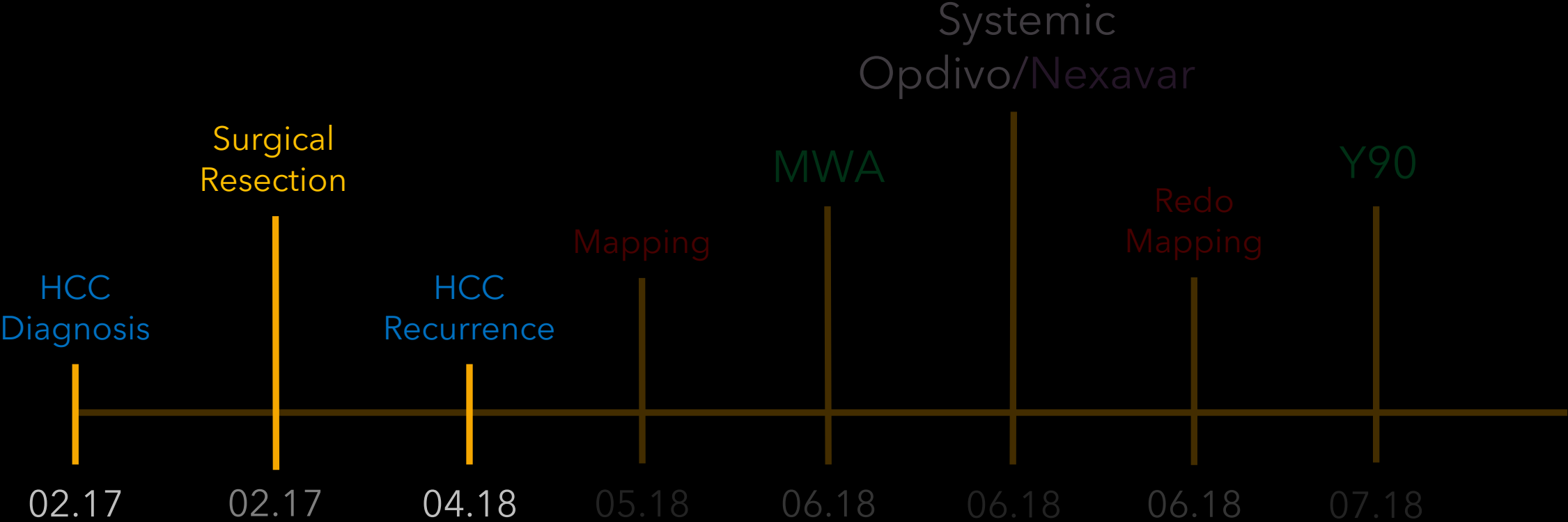

5.22.18



5.22.18

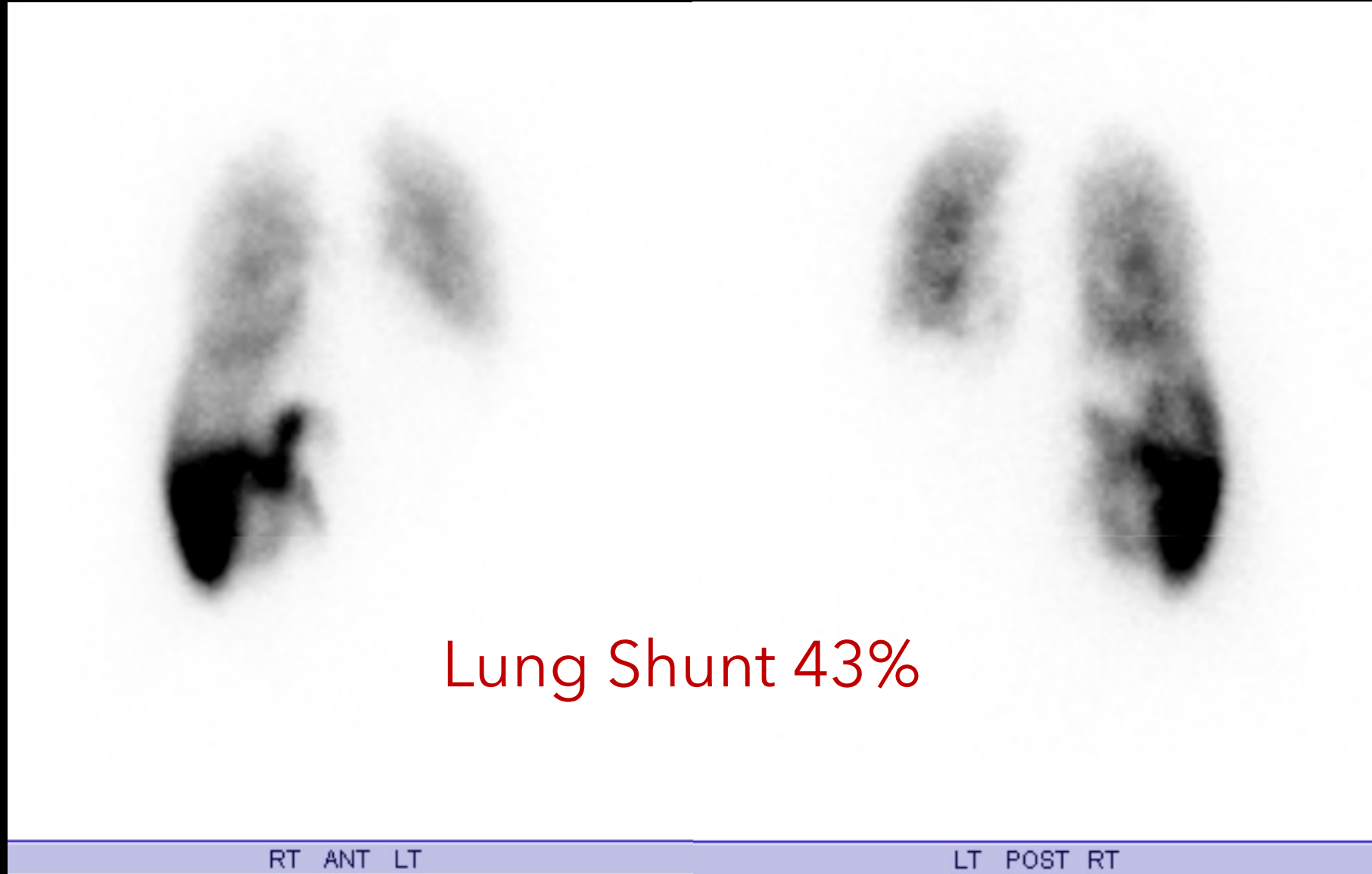

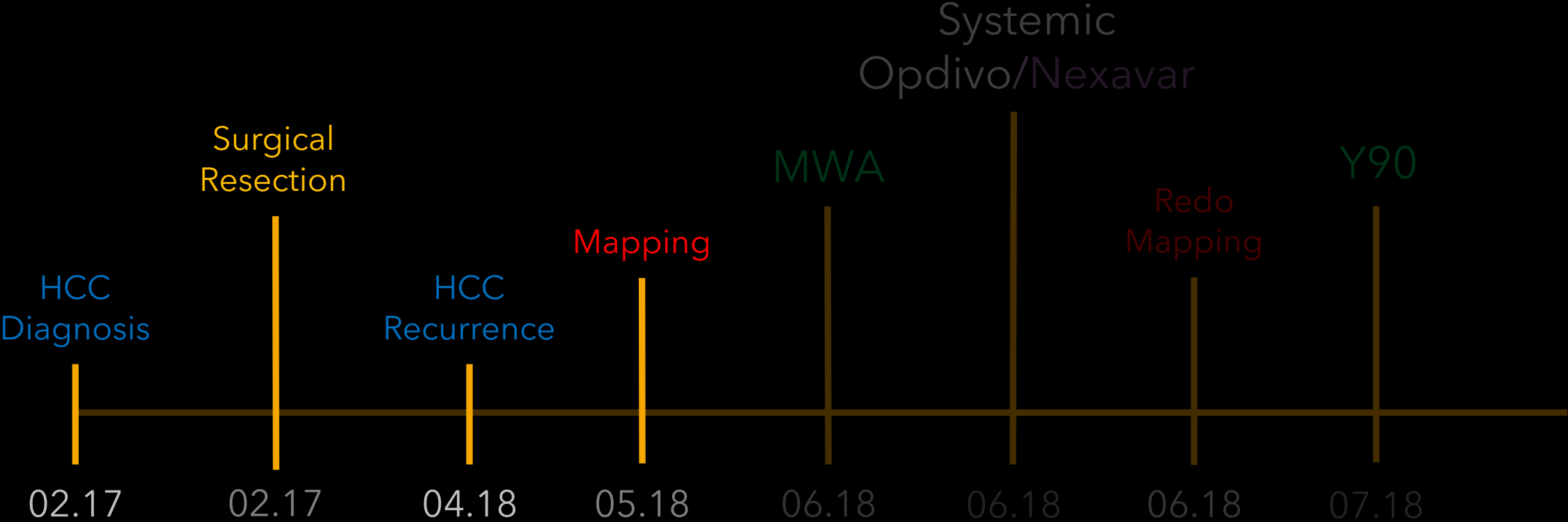

Can we improve
Lung Shunting?

How?

6.13.18
MWA

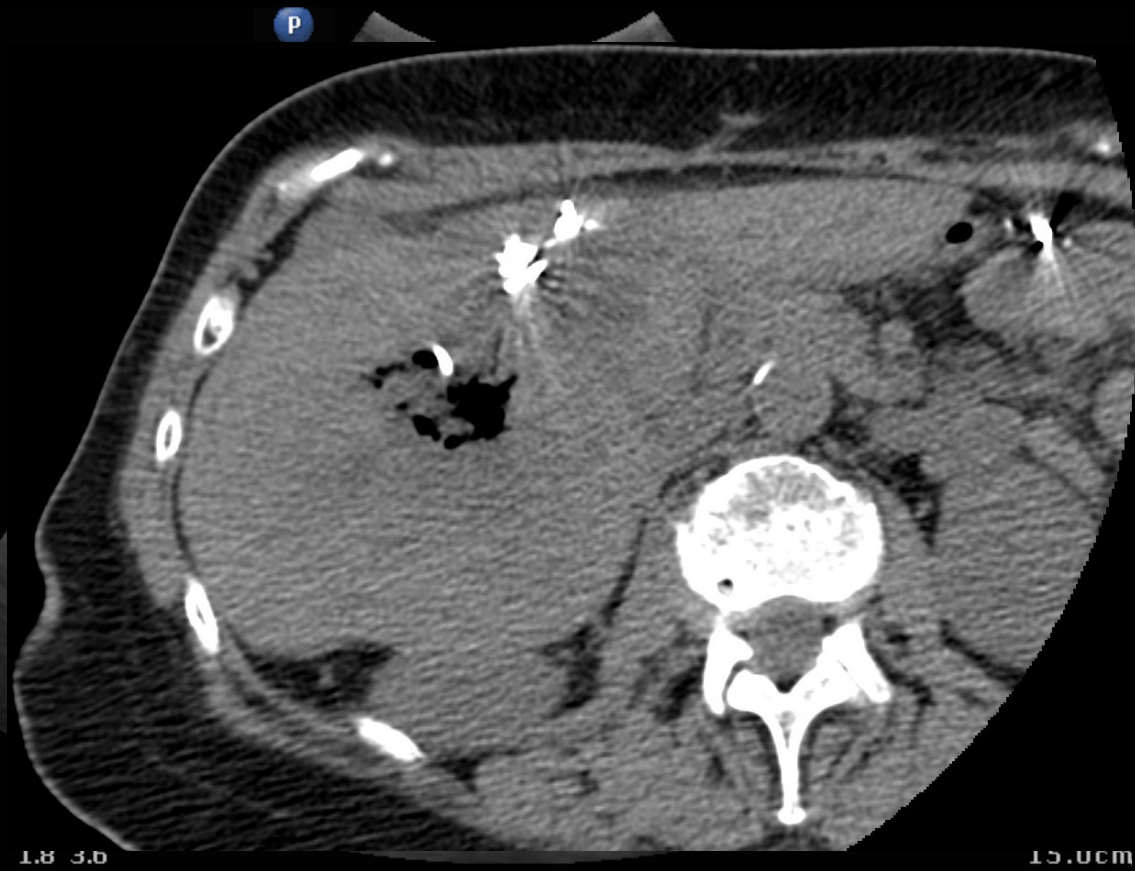

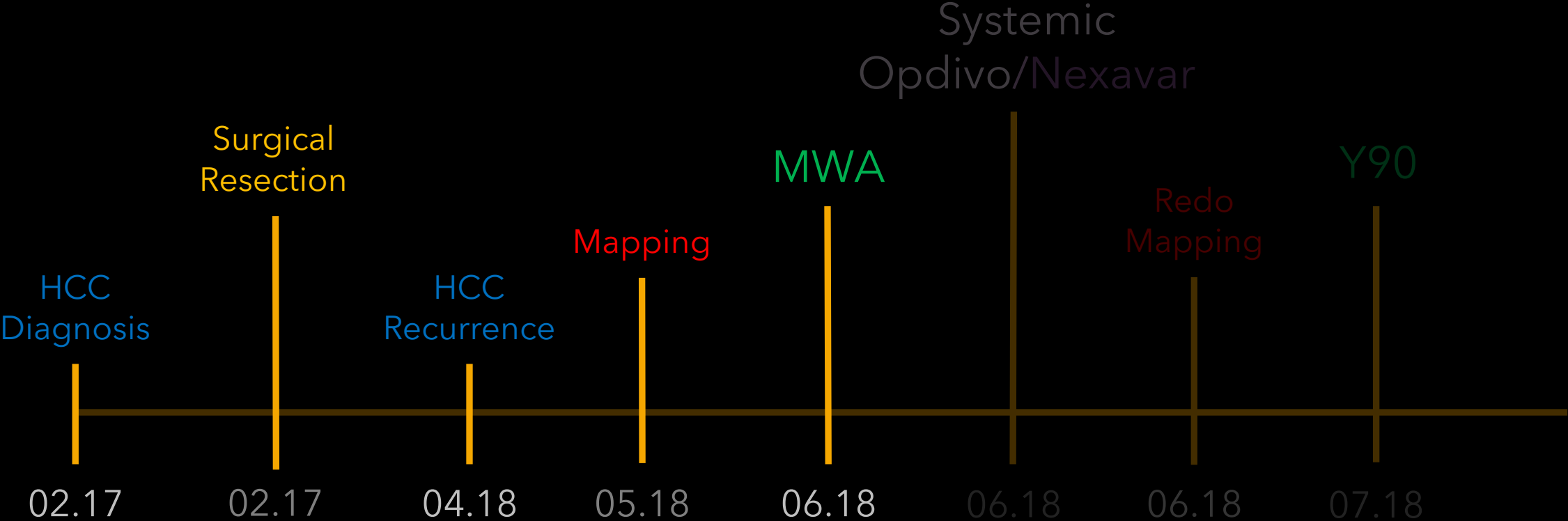

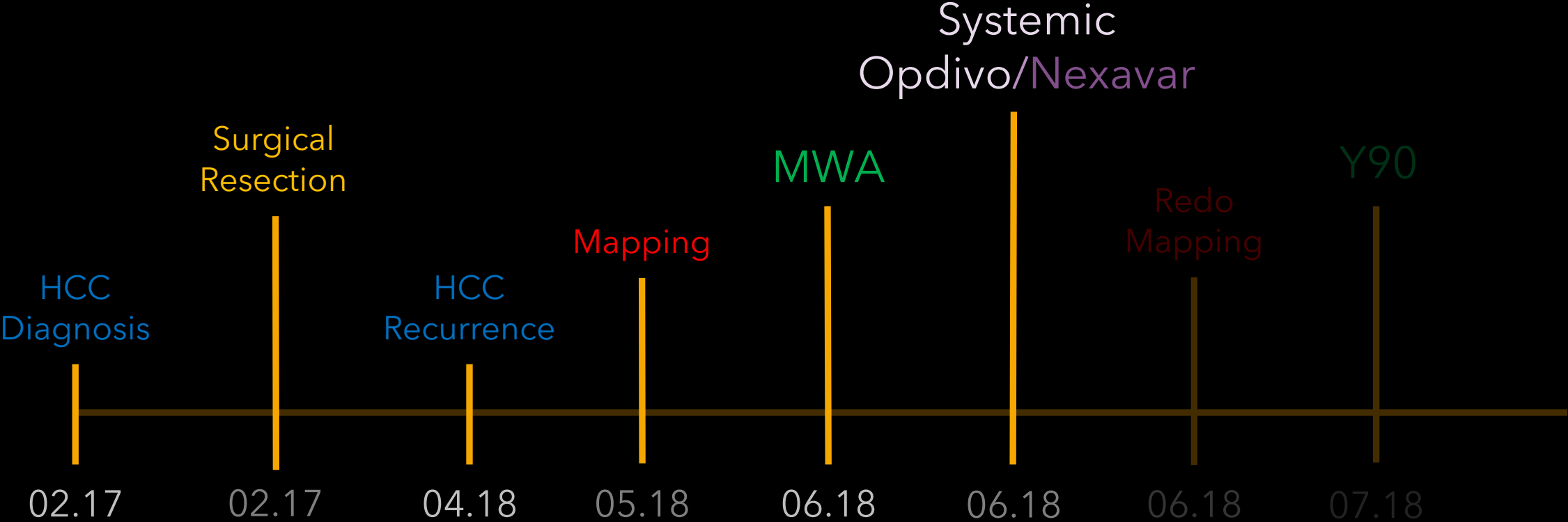

6.27.18 Redo-Mapping



7.19.18



6.27.18

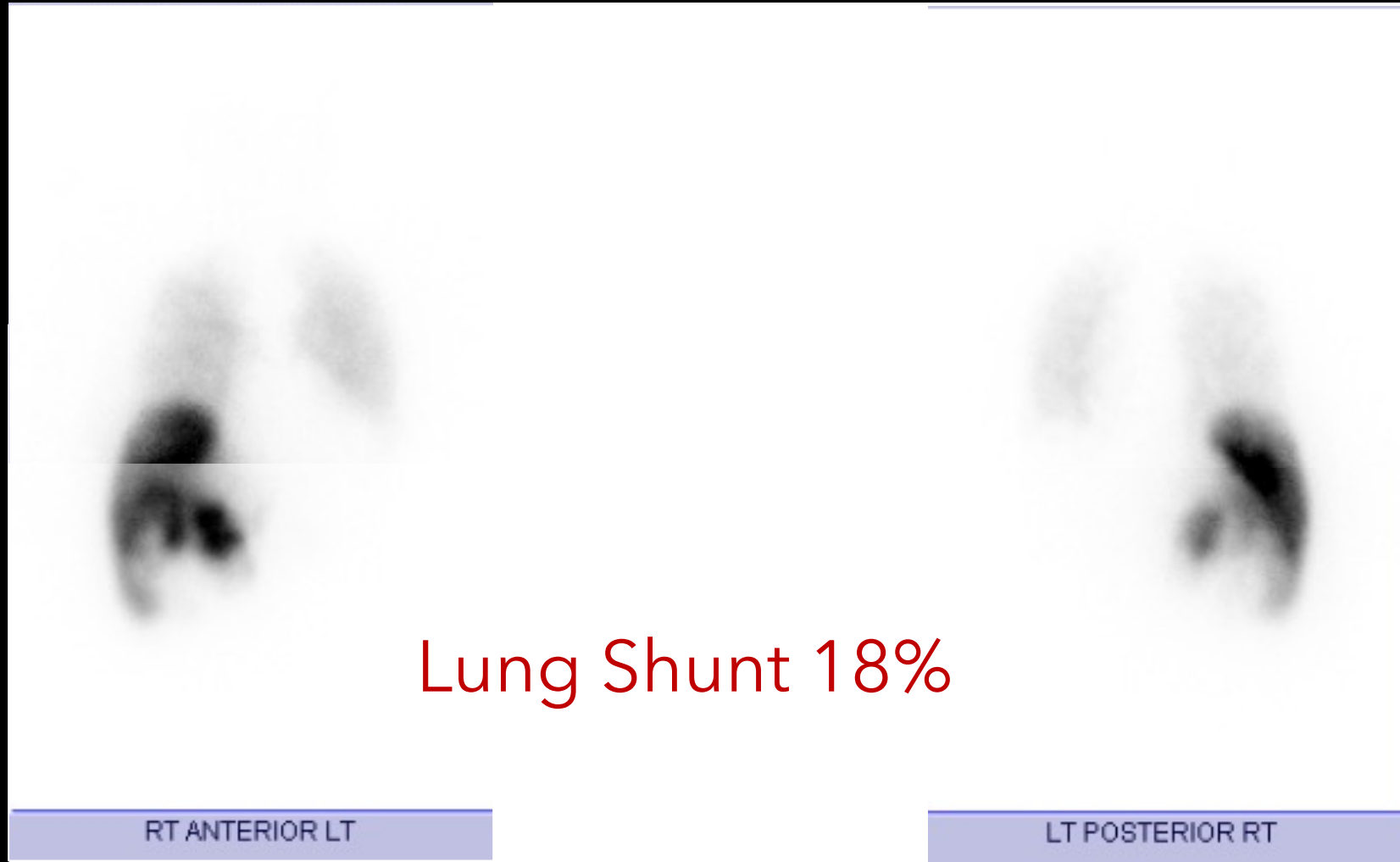

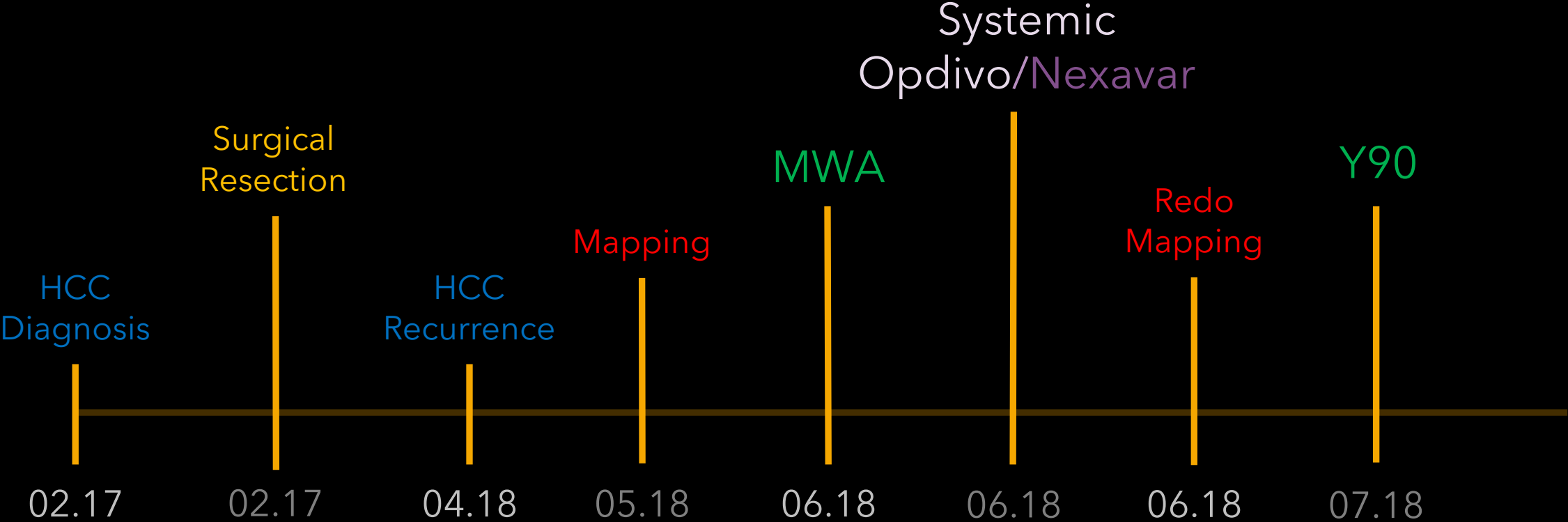

7.19.18
Y90

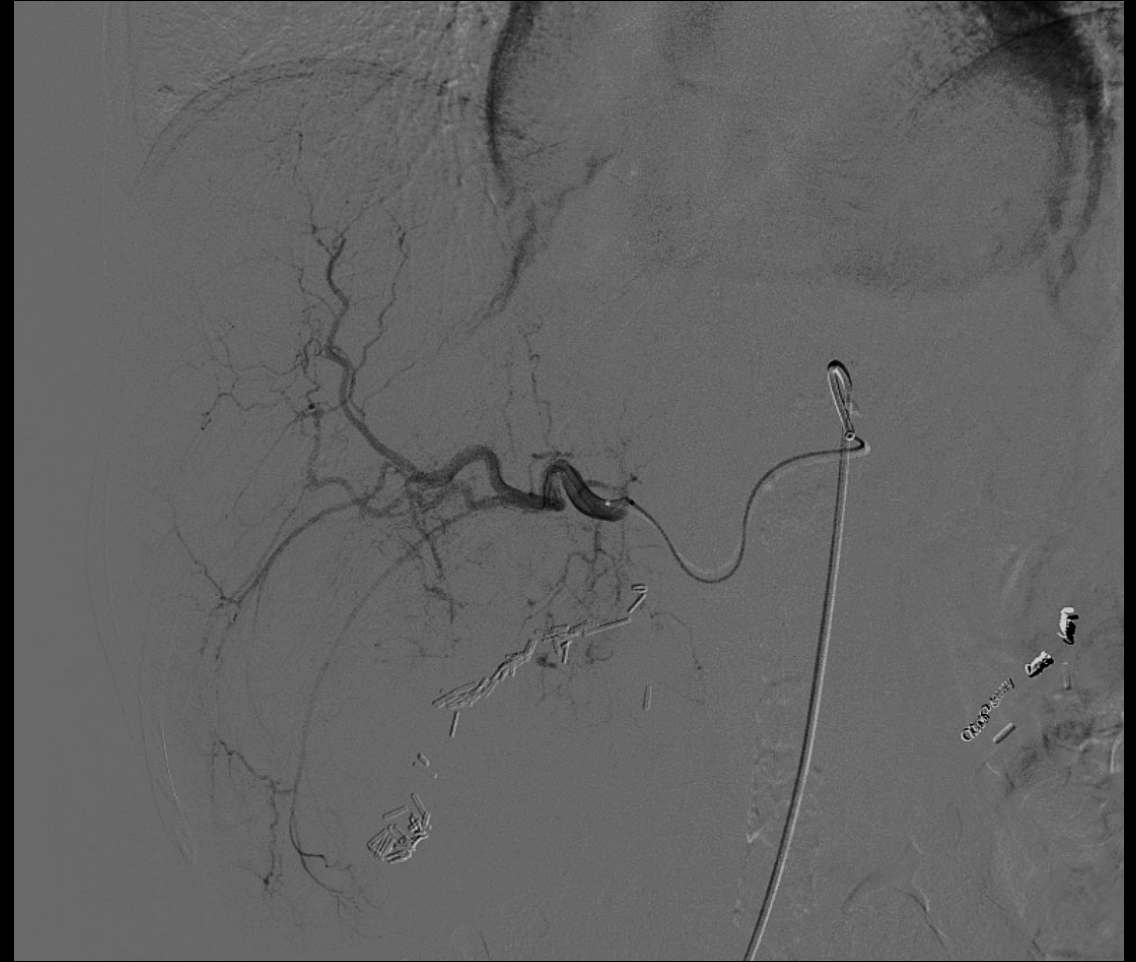

3mo Follow-
up 9.21.18

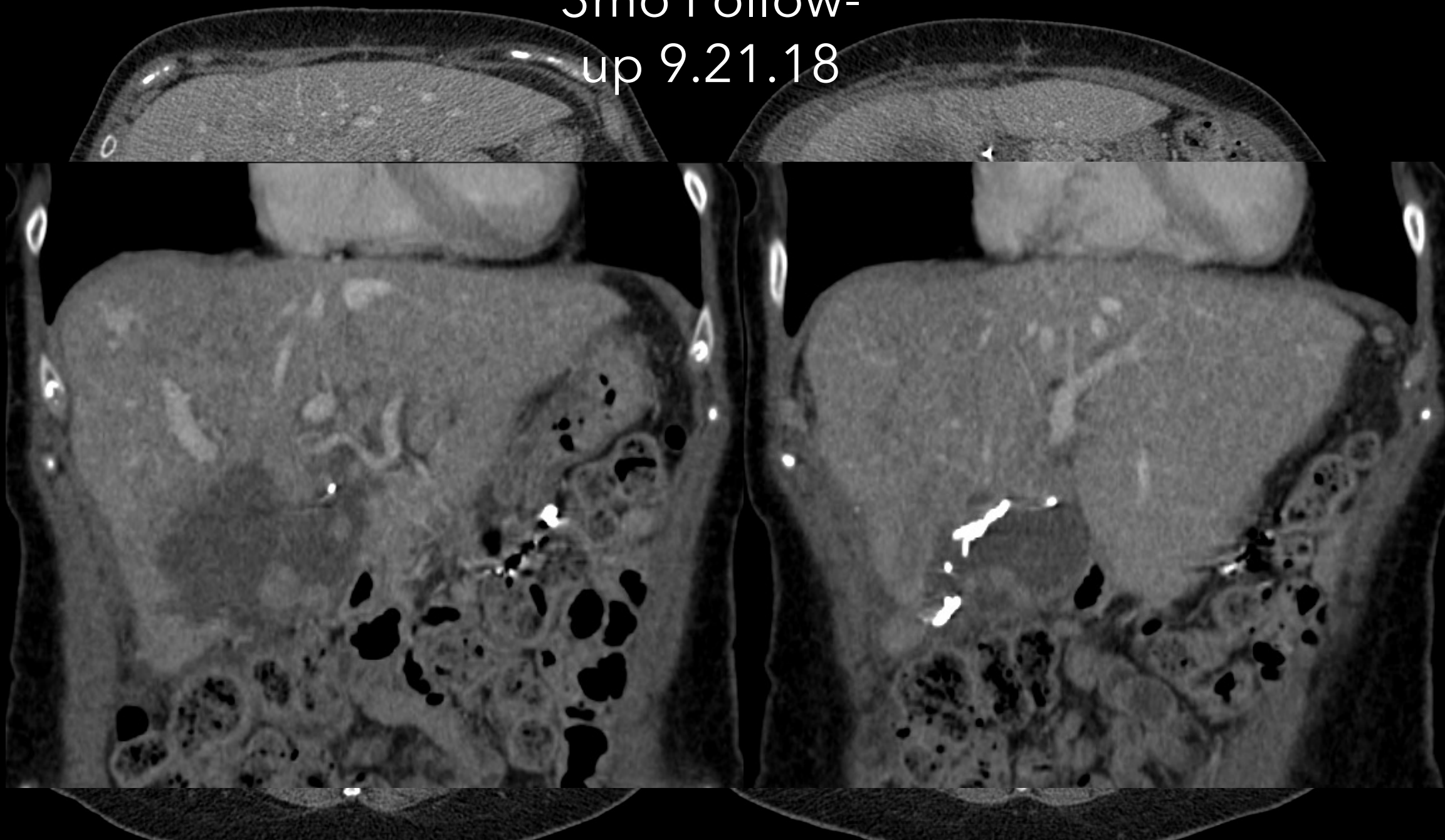

2y Follow-up
06.20

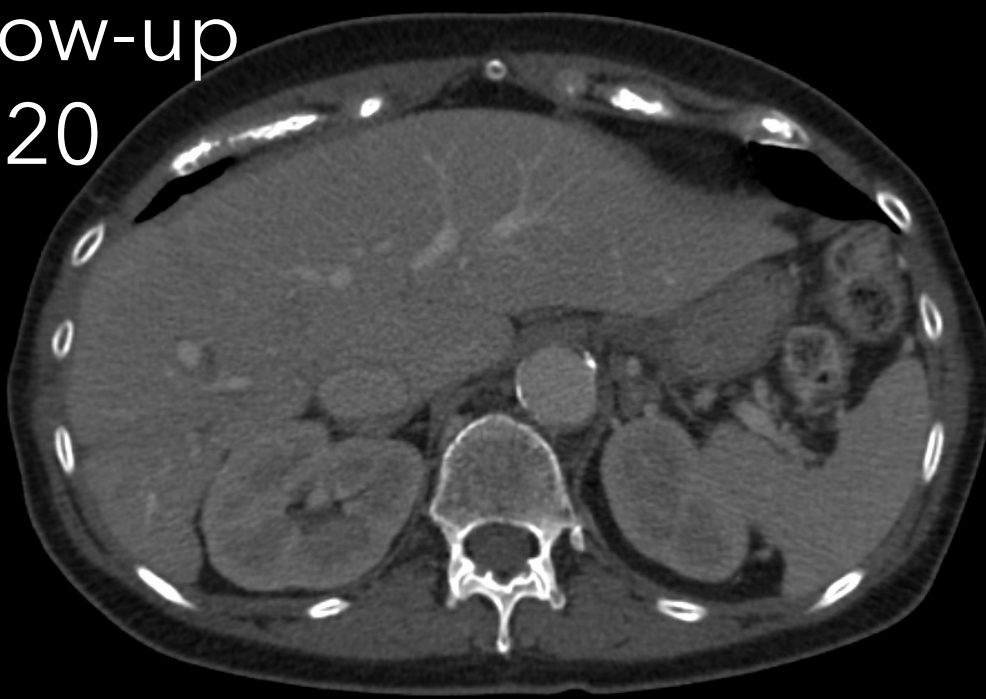

| Case

52 year-old male with Metastatic Prostate Cancer on androgen deprivation therapy and Tanezumab who present with significant LEFT shoulder pain

Metastatic bone lesion LEFT scapula (Spine/Acromioclavicular)

- Treated with RT (400 cGy)

2015

WHOLEBODY 9/10/2015

%

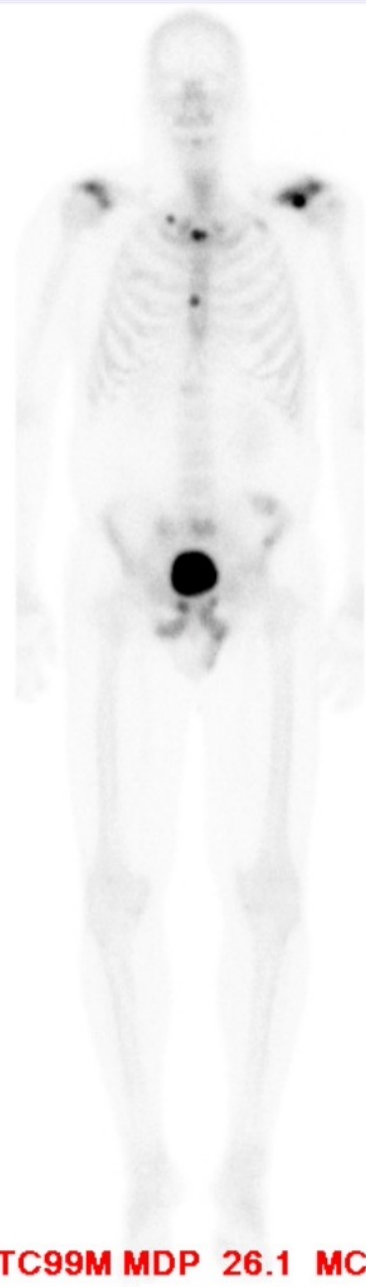

TC99M MDP 26.1 MCI

RT ANT LT

(B:0%,T:31%)

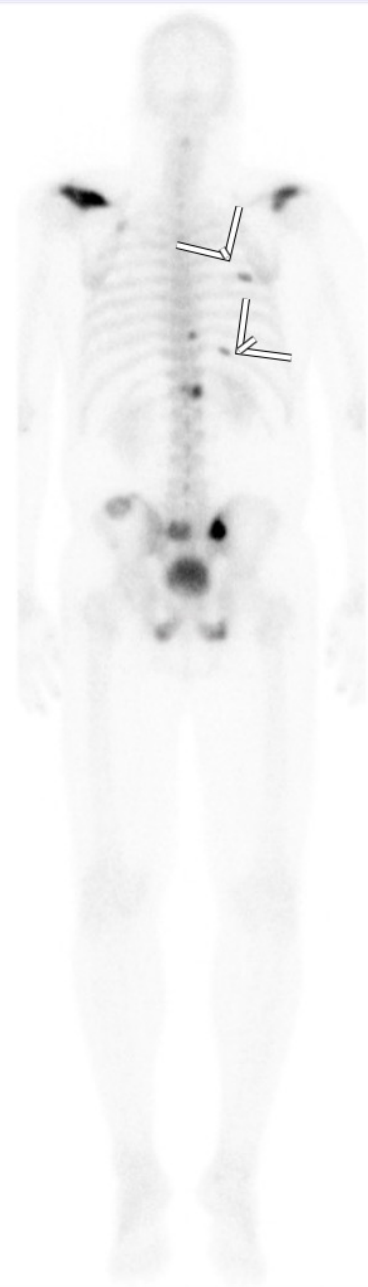

LT POST RT

WHOLEBODY 9/10/2015

%



RT ANT LT

(B:0%,T:23%)

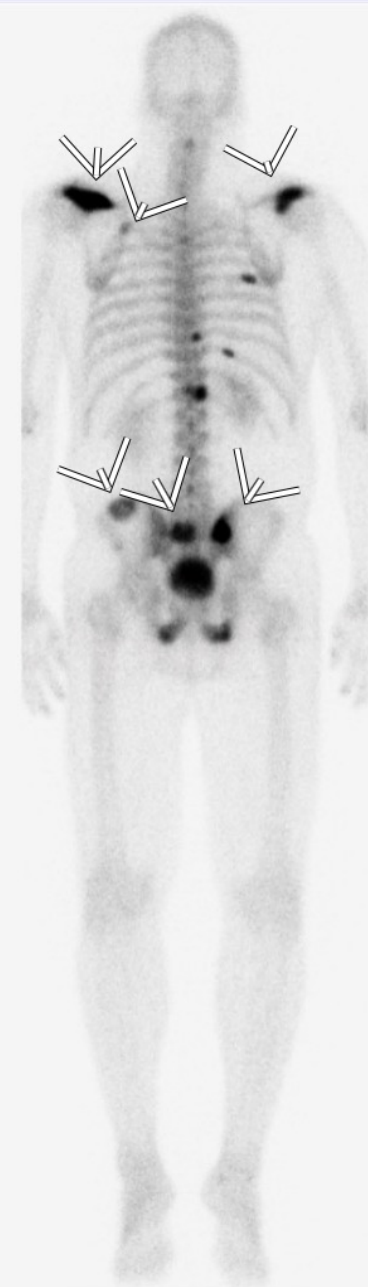

LT POST RT

Pre RT
Sep 2015

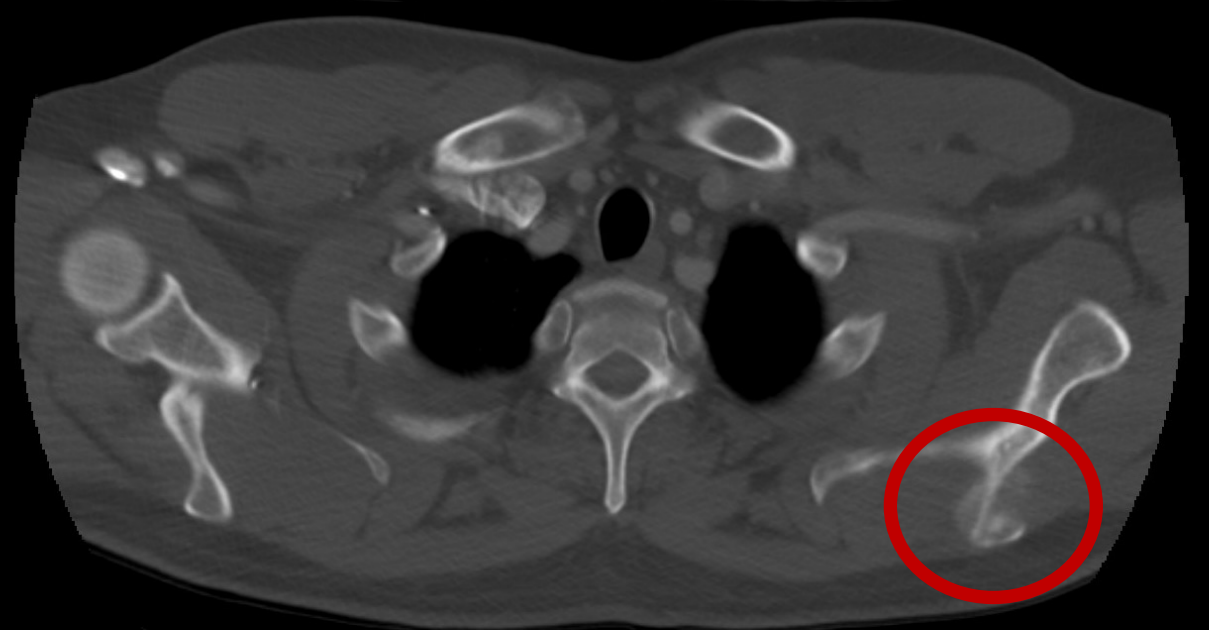
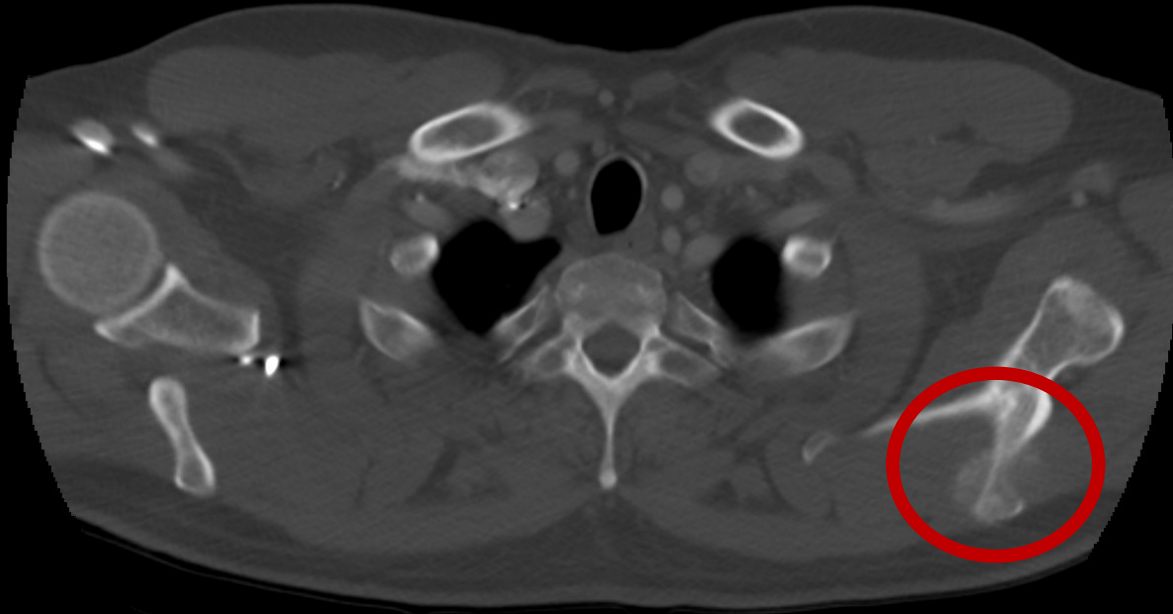
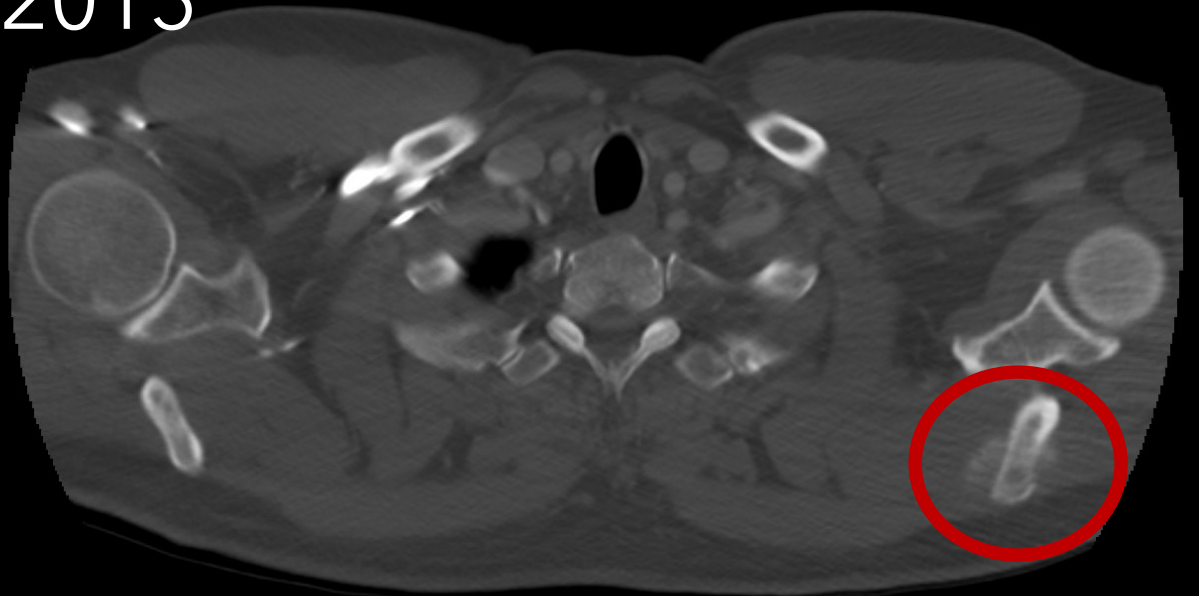
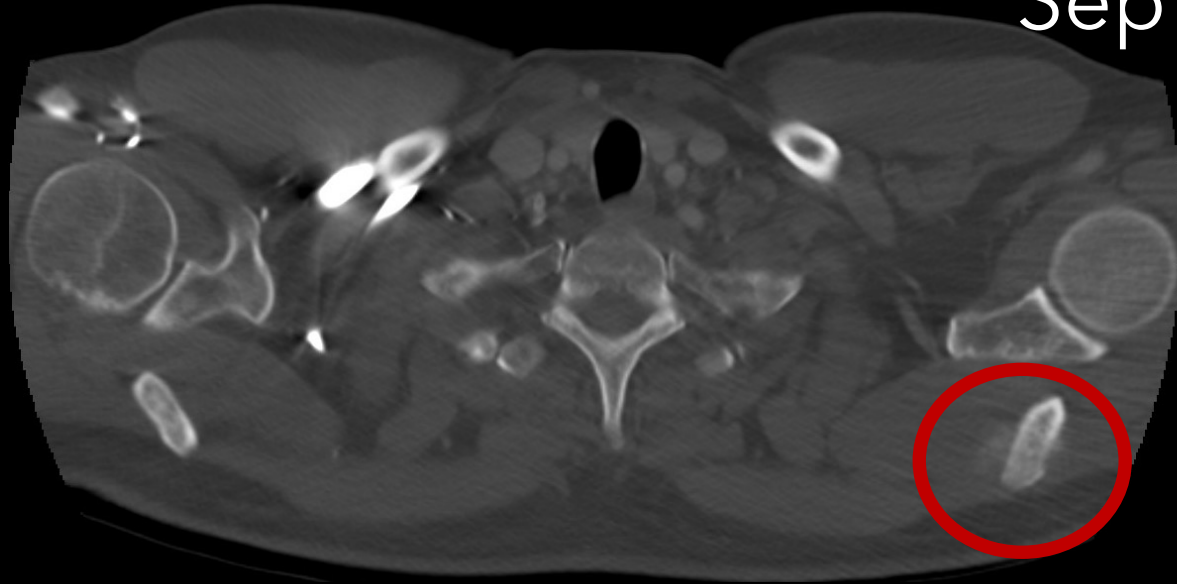

5m later

Severe LEFT shoulder pain
Decrease range of motion

Post RT
Feb 2016

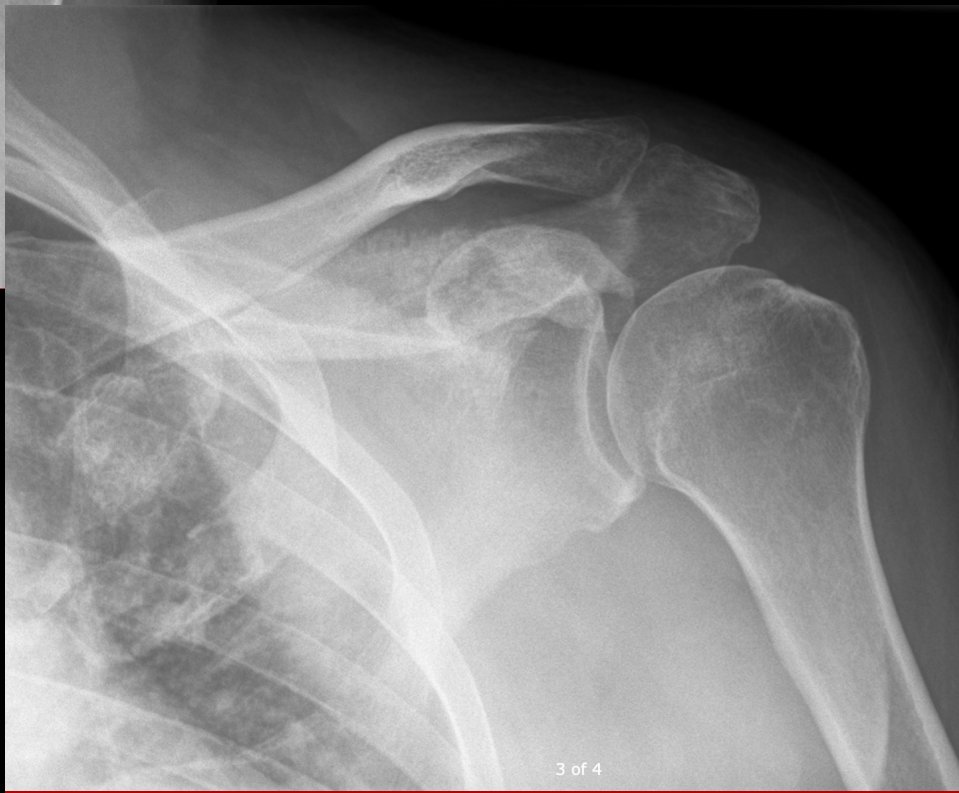

ndering No cut

) cm

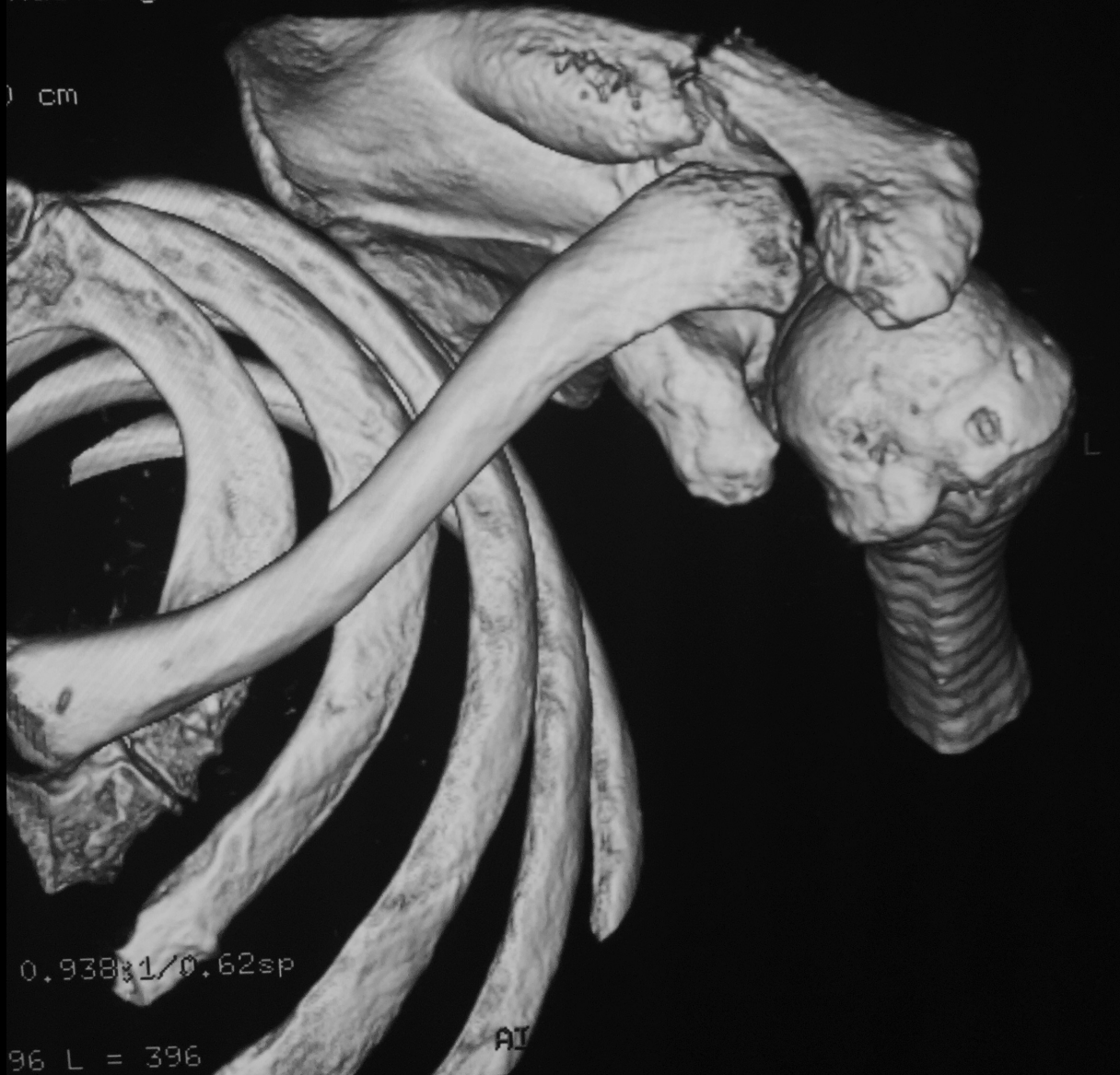

0.938;1/0.62sp

96 L = 396

AI

ndering No cut

cm



0.938;1/0.62sp

96 L = 396

AI

What can we offer?

Ablation Cementoplasty

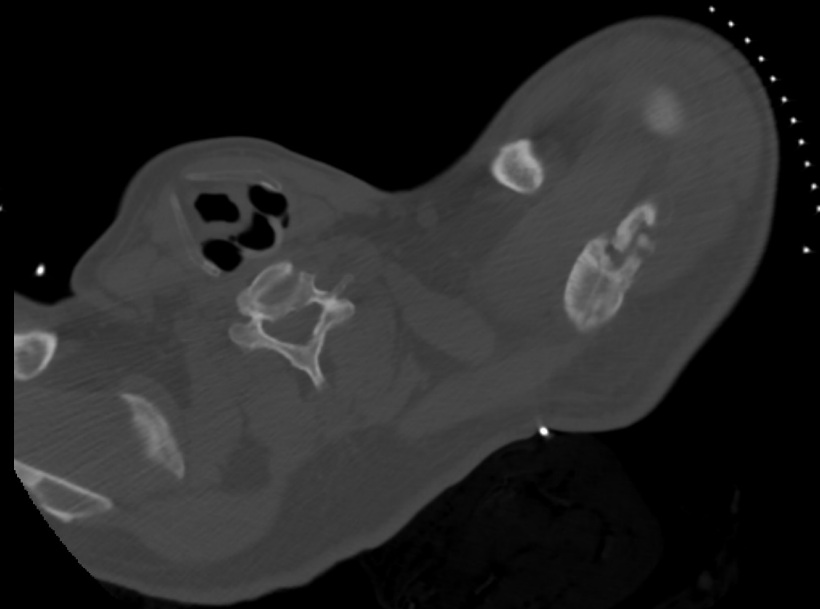
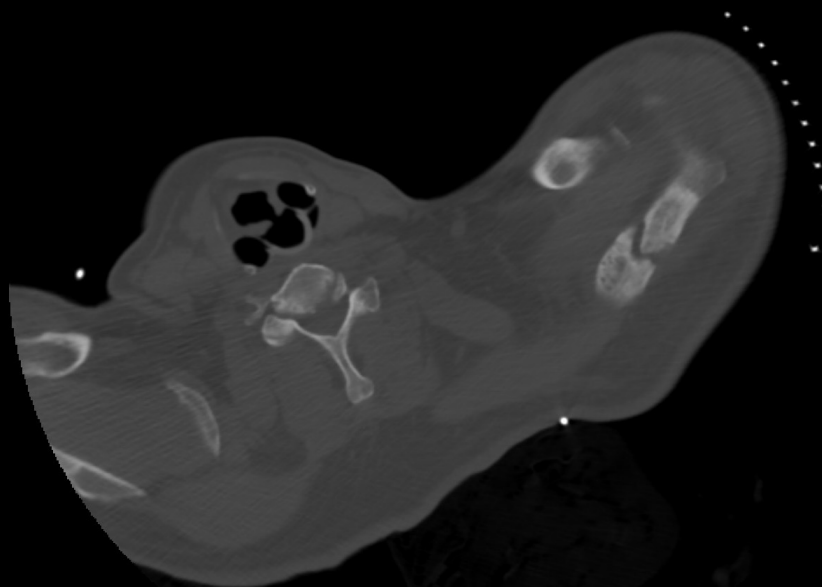
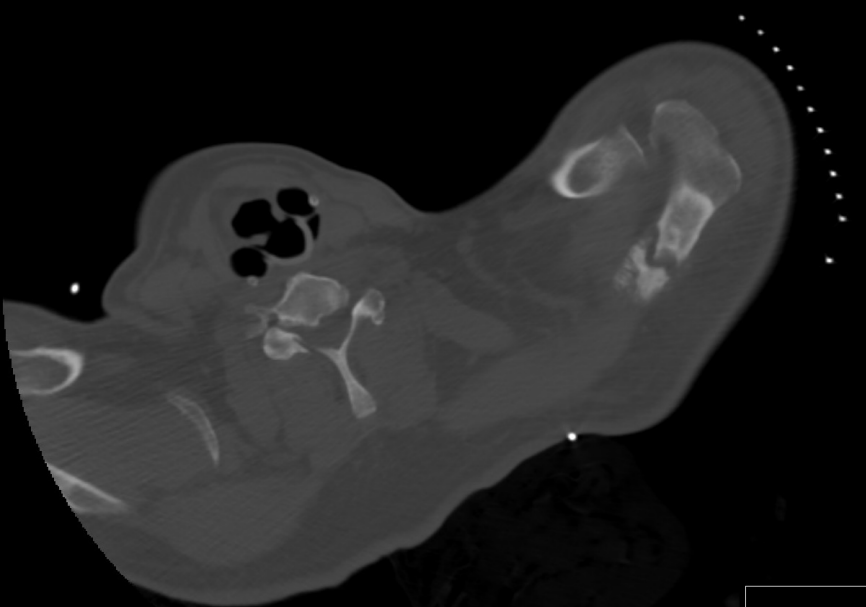

Ablation Cementoplasty

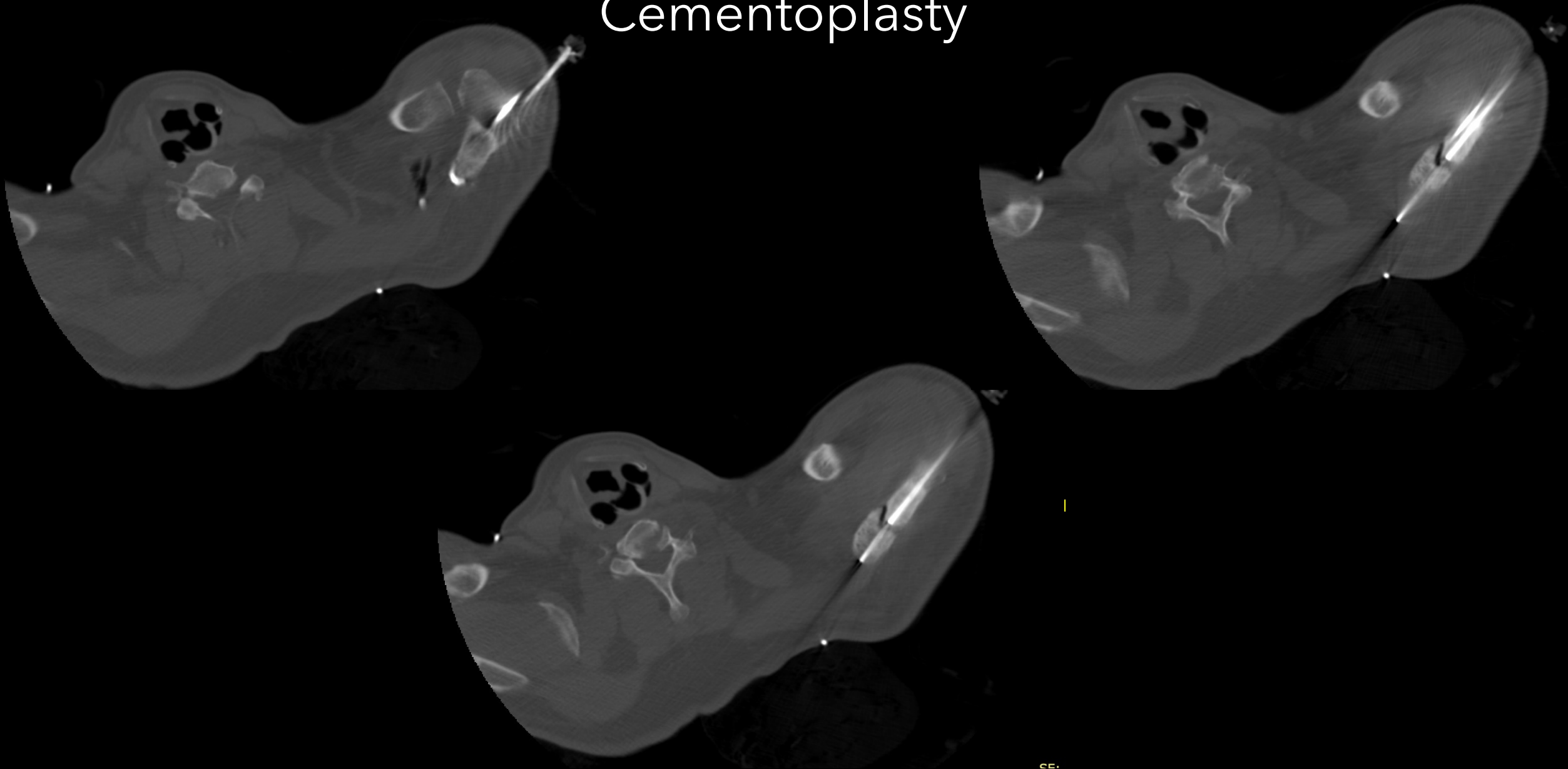

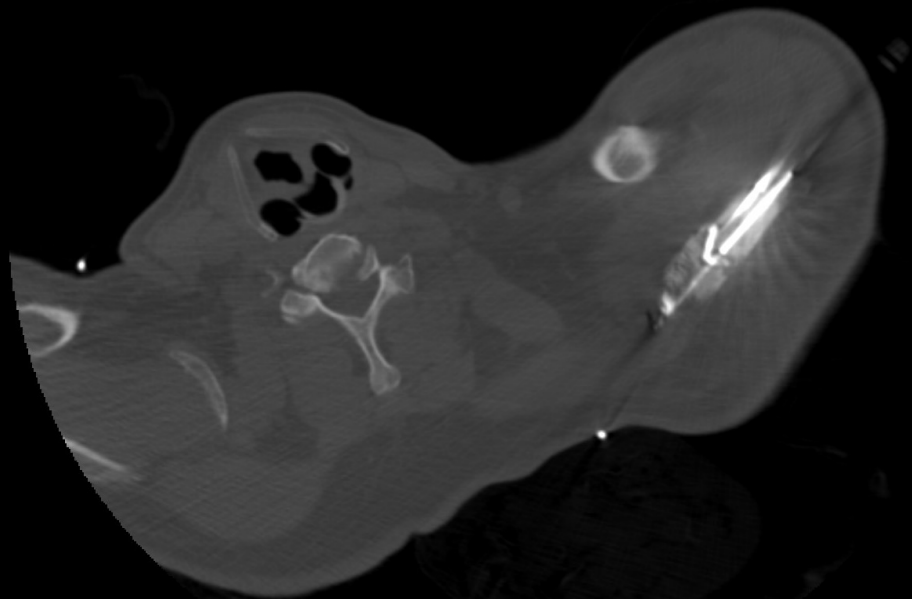

P

SE:
2.500000 mr

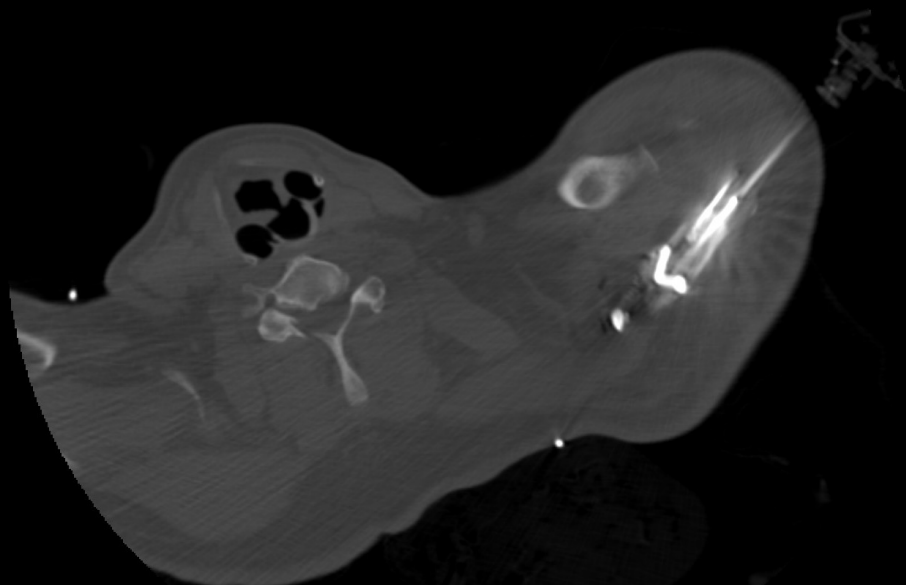

P

SE:
2.500000 mr

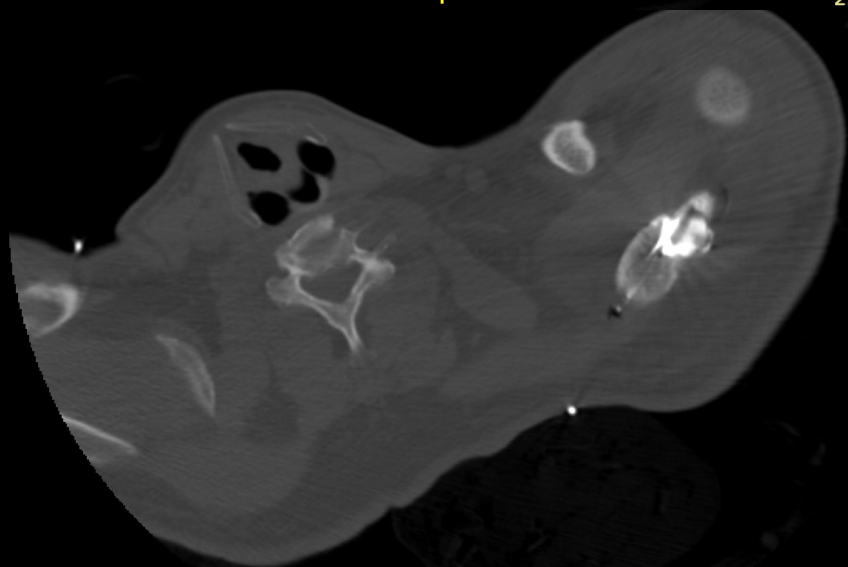

P

SE:
2.500000 mr

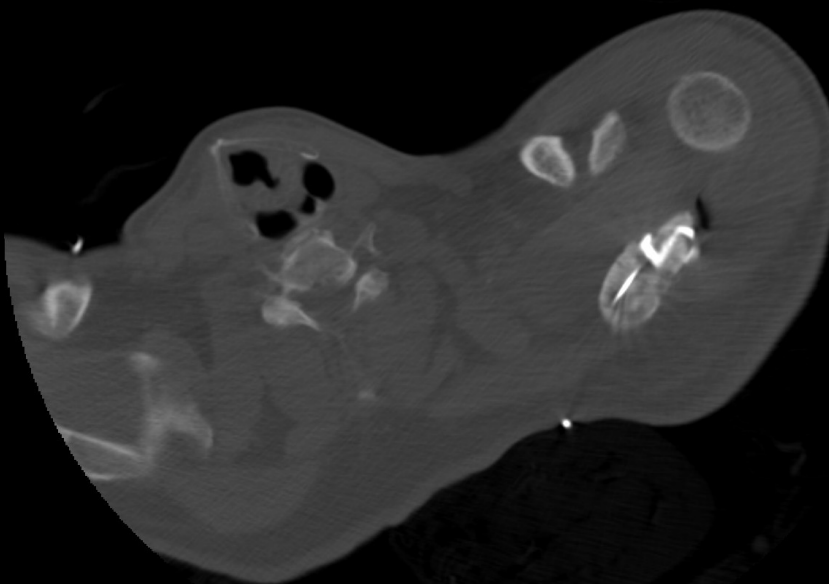

P

SE:
2.500000 mr

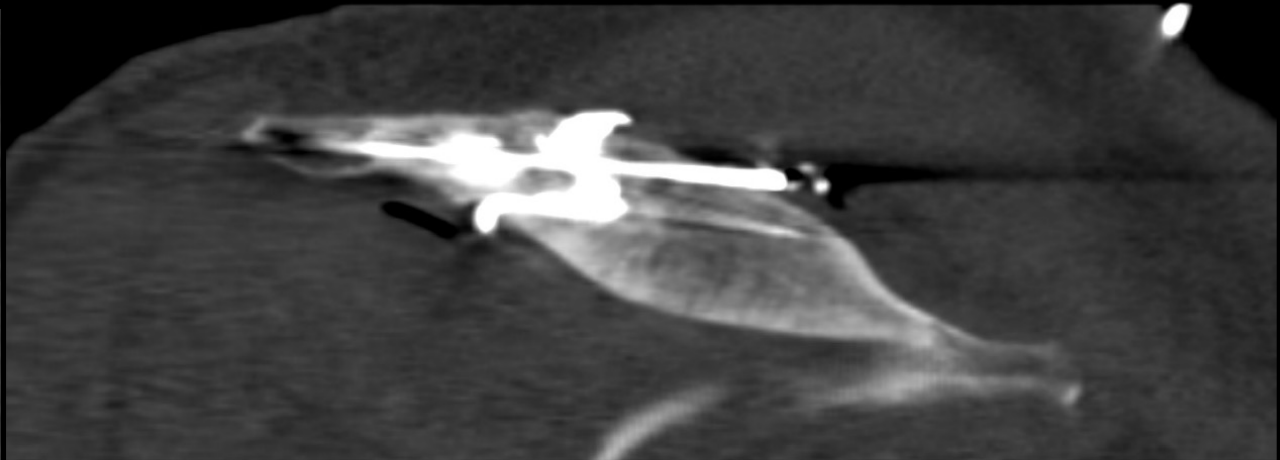

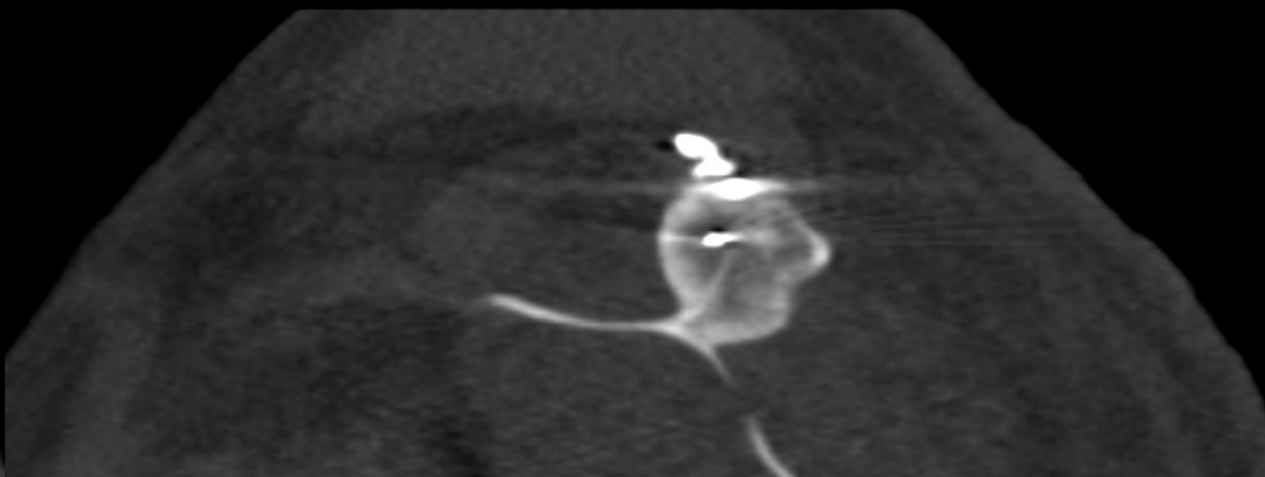
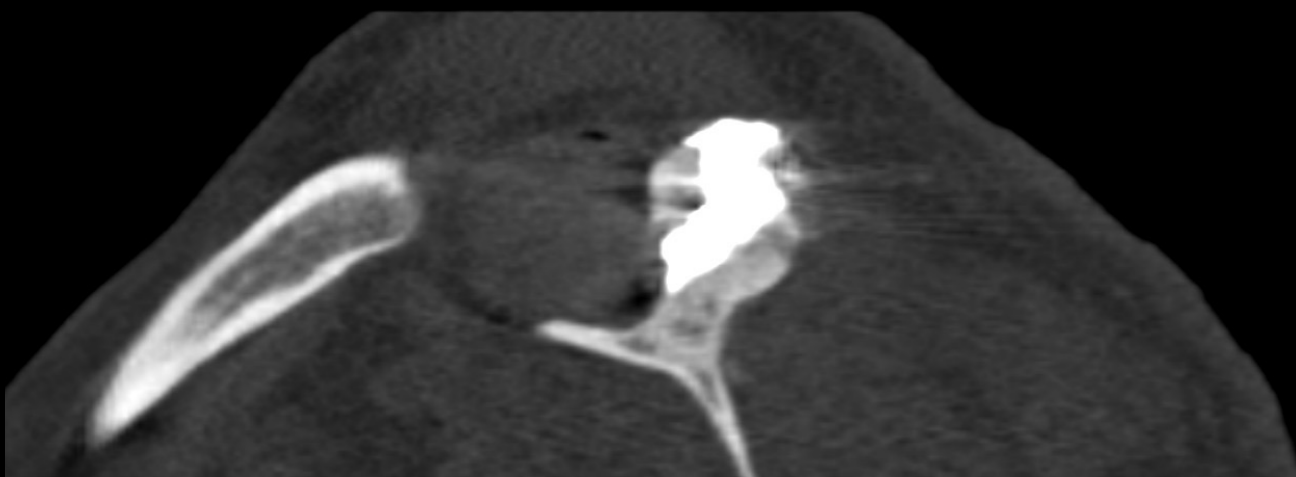
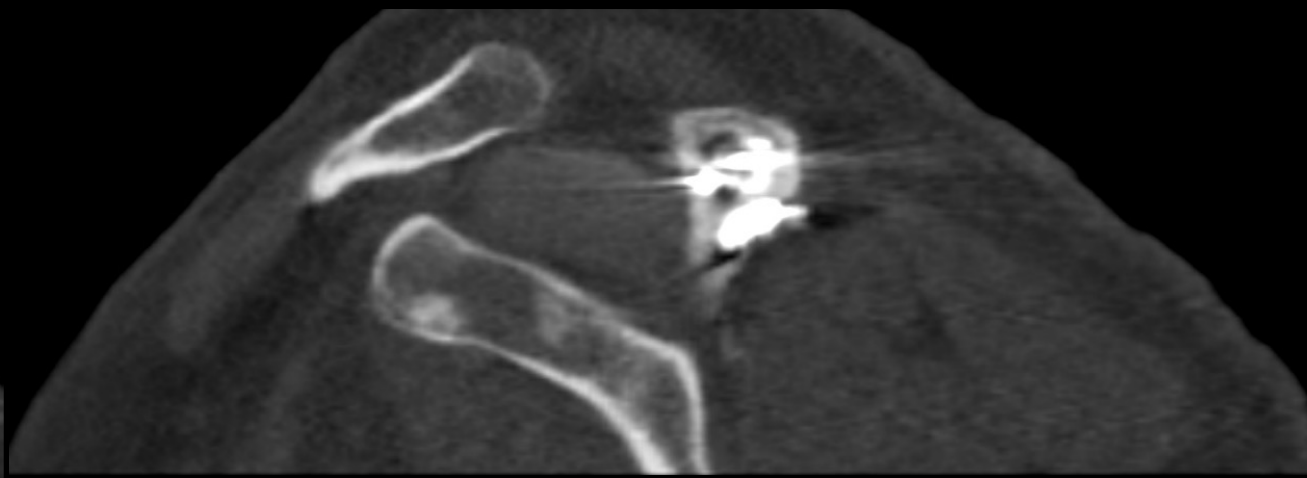
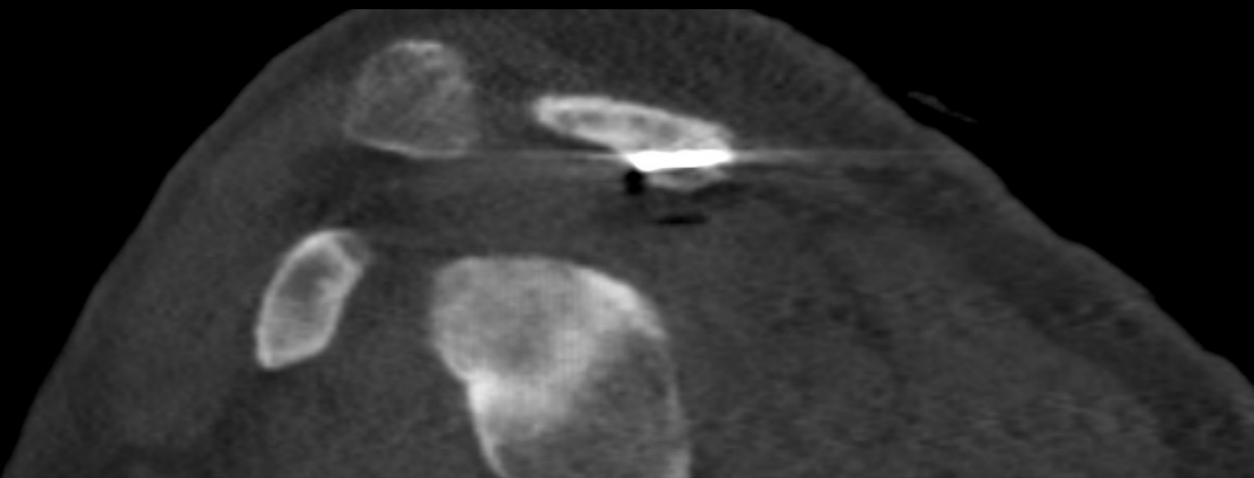



2018



2019

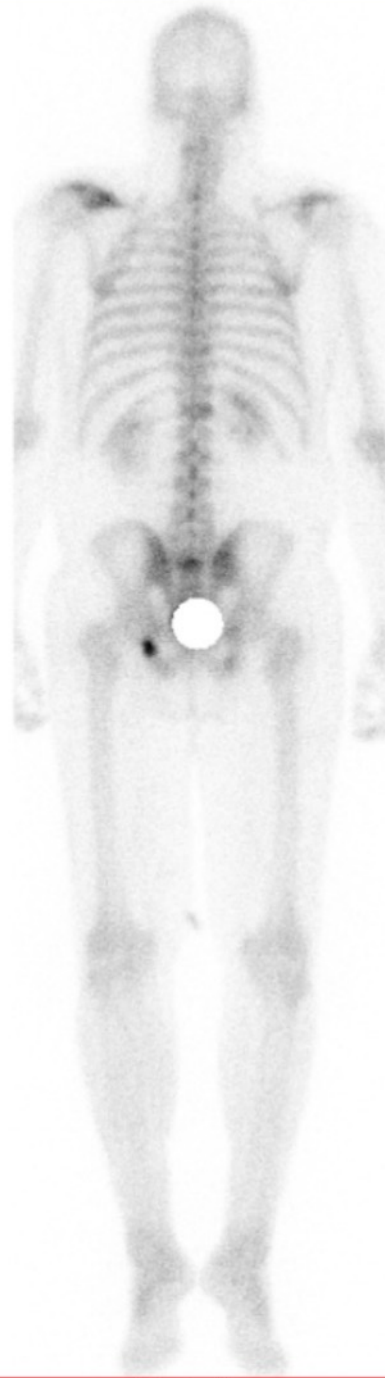
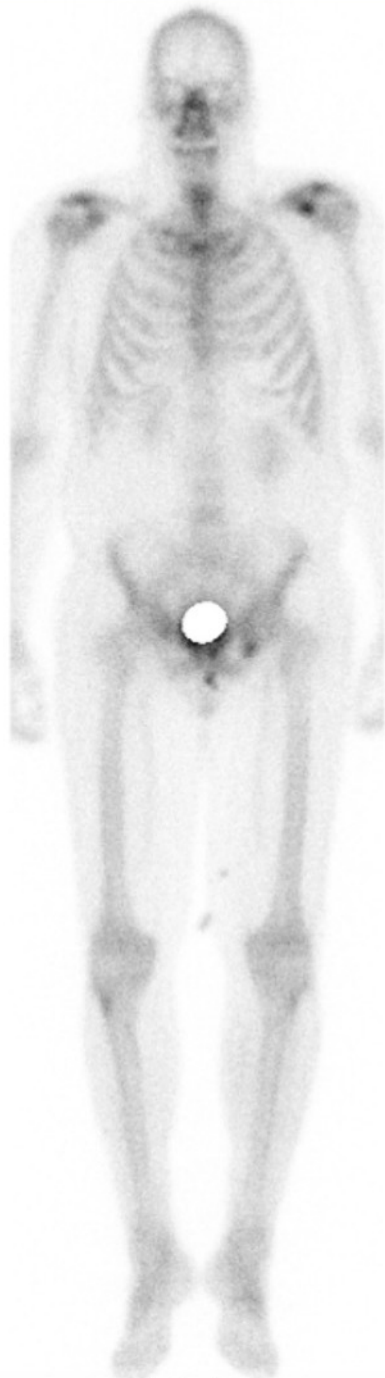

66

0

26.1 MCI TC99M MDP

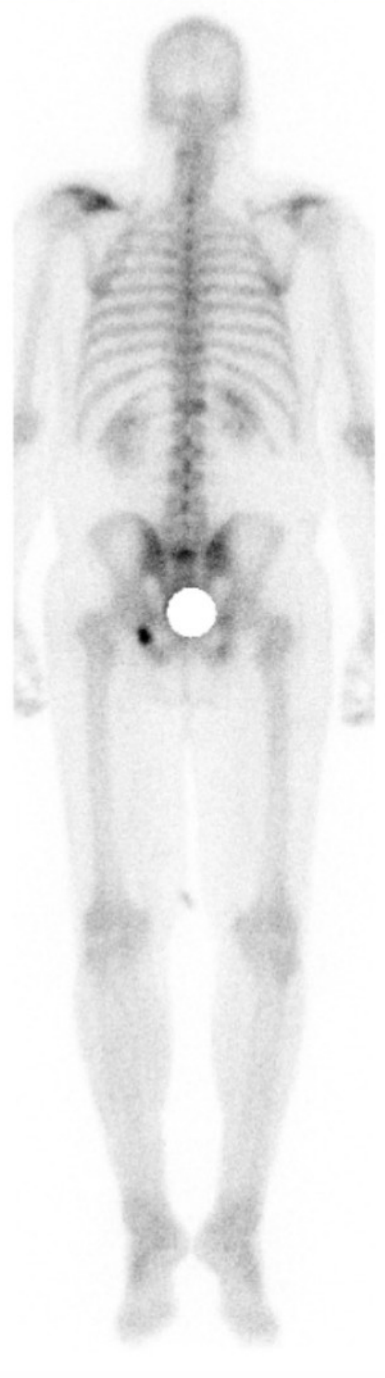
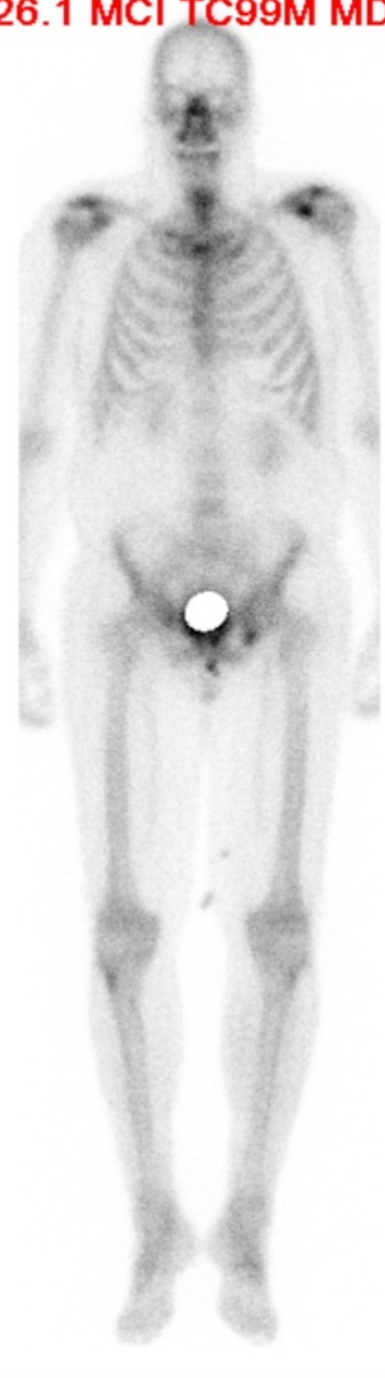

George Behrens, MD
Interventional Radiologist

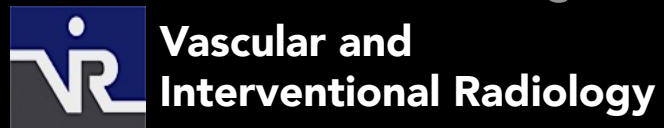

Extreme 10 cases